
Art of Dining
COOKING
HORECANO®

Everything you need for your restaurant, hotel, bar, catering, bakery and more...

WE'VE GOT YOU COVERED

GO TO OUR NEW WEBSITE, SELECT YOUR ITEMS AND GET A QUOTE

WWW.HORECANO.COM

Let us tell you a little bit about us



We are family owned

HORECANO is a leading export and import - hotel, restaurant , catering, bar and homeware equipment company , based in Bulgaria.We are a family owned company founded in 1993 and ever since then we have been growing and developing to become one of the leading HORECA distributors in Bulgaria and in recent years on the international market.



We have a wide range of products from all over the world

Over the past 28 years we have accumulated an extensive, ever-changing and growing selection of over 19 000 types of goods. Our goods are carefully selected with the latest trends and needs , imported and sourced from over 100 reliable and well respected factories from countries such as Italy, Russia, China, India, Turkey, Thailand, Brazil, Colombia and the European Union.

We value our clients

The individual attention that we provide to each and every one of our clients is in the core of our values as a company. Our balance between price, quality and design is a guarantee for a successful relationship with our clients, as well as maintaining our development and growth as a company.





We keep large quantities in stock and we deliver fast



We have our own purpose build warehouses and showrooms in Sevlievo, Veliko Tarnovo, Plovdiv and Sofia as well as distributors all over the country and internationally. Our widespread coverage ensures speedy order processing, flexibility and reliability when it comes to delivering our goods and providing good service. As an innovative and trustworthy company, HORECANO has gained the trust of some of the biggest department stores and hypermarkets.

We are looking forward to welcoming new partners and clients from all over the world

Contents

About us	Page	2
Steel stock pots	Pages	4-9
Pressure cookers	Pages	9
Aluminium stock pots	Pages	10-11
Cast iron cooking pots	Pages	12-13
Pasta pots	Pages	14-15
Mussel pots	Pages	16-17
Steel roasting trays	Pages	18-21
Aluminium trays	Pages	22-25
Baking molds	Pages	26-31
Frying pans	Pages	32-39
Cast iron pans	Pages	40-43
Cast iron baking trays	Pages	44-47
Cast iron serving	Pages	48-49
Saucepans and saute pans	Pages	50-53
Gastronorm containers	Pages	54-67
Gastronorm pans guide	Pages	56-57
Food storage	Pages	68-77
Mixing bowls	Pages	78-79
Measuring jugs	Pages	80-81
Oil bottles	Pages	82-83
Strainers, funnels, sieves	Pages	84-93
Kitchen utensils	Pages	94-99
Whisks	Pages	100-101
Rolling pins	Pages	102-103
Confectionery	Pages	104-119
Carving and decoration	Pages	120-123
Slice & cut	Page	124-129
Vegetable mashers	Page	130-131
Hand tools	Page	132-133
Plating	Page	134-137
Ice cream	Page	138-139
Measuring spoons	Page	140-141
Knives	Page	142-165
Knives Guide	Page	144-145
Say Cheese	Page	166-167
Butchery	Page	168-173
Skewers	Page	174-175
Thermometers	Page	176-177
Chopping boards	Page	178-187
Chopping boards guide	Page	180
Order holders	Page	188-189
Food transport	Page	190-195
Dinning carts	Page	196-201
Racks for dishwasher	Page	202-203
Dishes clean up	Page	204-205
Icon guide	Page	206-207
Contact us	Page	208


Steel
Cooking
Pots

A *Stock Pot* is traditionally used to make stock or broth, which can be the basis for cooking more complex recipes. It is a wide pot with a flat bottom, straight sides, a wide opening to the full diameter of the pot, two handles on the sides. They can be used for many cooking purposes, and occasionally non-cooking purposes

Not just for stock and broth, very versatile



Deep

Stock pot

Item No.	Size	Cap.	
91704	Ø 50 x h50cm	95L	1pcs
91703	Ø 40 x h40cm	47.5L	1pcs
91873	Ø 36 x h36cm	36L	1pcs
91700	Ø 24 x h24cm	10.5L	1pcs
91702	Ø 32 x h32cm	25L	1pcs
91701	Ø 28 x h28cm	17L	1pcs
91872	Ø 20 x h19cm	5.75L	1pcs

Satin finish



Shallow

Stock pot

Item No.	Size	Cap.	
91708	Ø 60 x h35cm	94L	1pcs
91797	Ø 60 x h25cm	63L	1pcs
91707	Ø 50 x h30cm	54.5L	1pcs
91706	Ø 36 x h22cm	20.5L	1pcs
91705	Ø 28 x h17cm	10L	1pcs
91874	Ø 24 x h15cm	6L	1pcs



Lid for pot

Item No.	Size	
91871	Ø 60cm	1pcs
91870	Ø 50cm	1pcs
91869	Ø 40cm	1pcs
91868	Ø 36cm	1pcs
91867	Ø 32cm	1pcs
91799	Ø 28cm	1pcs
91798	Ø 24cm	1pcs
91879	Ø 20cm	1pcs

Soup

Deep

Jumbo stock pot with lid

Item No.	Size	Cap.	
89290	Ø 40 x h40cm	50L	1pcs
89221	Ø 36x h36cm	36.6L	1pcs
89199	Ø 32 x h30cm	26L	1pcs
89198	Ø 28 x h28cm	17.2L	1pcs
89197	Ø 24 x h24cm	10.5L	1pcs
89196	Ø 20 x h20cm	6.3L	1pcs
89195	Ø 18 x h18cm	4.5L	1pcs

Satin finish



Deep

Stock pot with lid

Item No.	Size	Cap.	
89223	Ø 36 x h29cm	29.5L	1pcs
89204	Ø 32 x h27.5cm	22L	1pcs
89203	Ø 28 x h23cm	14.2L	1pcs
89202	Ø 24 x h19.5cm	8.8L	1pcs
89201	Ø 20 x h17cm	5.3L	1pcs
89200	Ø 18 x h12cm	3L	1pcs



Stew

Shallow

Stock pot with lid

Item No.	Size	Cap.	
89291	Ø 40 x h25cm	32L	1pcs
89222	Ø 36 x h22cm	22.4L	1pcs
89207	Ø 32 x h19cm	15.3L	1pcs
89206	Ø 28 x h17cm	10.5L	1pcs
89205	Ø 20 x h13cm	4.1L	1pcs





Stock pots

Satin finish



Stock pot with lid

Item No.	Size	Cap.	
8925	Ø 50 x h30cm	54L	1pcs
8924	Ø 45 x h30cm	45L	1pcs
8922	Ø 40 x h26cm	33L	1pcs
8921	Ø 38 x h25cm	28L	1pcs
8920	Ø 36 x h24cm	23.5L	1pcs
8919	Ø 34 x h23cm	21L	1pcs
8918	Ø 32 x h22cm	17.5L	1pcs
8917	Ø 30 x h20cm	13L	1pcs



Shallow stock pot with lid

Item No.	Size	Cap.	
89110	Ø 50 x h20cm	37L	1pcs
8943	Ø 40 x h16cm	17.5L	1pcs
89103	Ø 36 x h14cm	13.5L	1pcs
89102	Ø 32 x h12cm	8.5L	1pcs

It's cooking time!

Pressure cooker

Mirror finish



Straight shape pressure cooker

Item No.	Size	Cap.	
8953	Ø 28 x h30cm	17L	2pcs
89108	Ø 24 x h29cm	12L	4pcs
8933	Ø 22 x h26cm	9L	4pcs
8932	Ø 22 x h20cm	7L	4pcs
8934	Ø 20 x h17cm	5L	4pcs



Stock pot with lid

Item No.	Size	Cap.	
8916	Ø 28 x h18cm	10.5L	1pcs
8915	Ø 26 x h16cm	8L	1pcs
8914	Ø 24 x h14cm	6L	1pcs
8913	Ø 22 x h12cm	4L	1pcs
8912	Ø 20 x h10cm	3L	1pcs



Aluminium stock pots



Shallow

Aluminium shallow stock pot

Item No.	Size	Cap.	
22223	Ø 49 x h24cm	45L	1pcs
22222	Ø 43.5 x h22cm	32.5L	1pcs
22221	Ø 35 x h18cm	17L	1pcs
22220	Ø 30 x h15cm	10.5L	1pcs

Cooking
Aluminium



Deep

Aluminium deep stock pot

Item No.	Size	Cap.	
22119	Ø 52 x h44cm	93.5L	1pcs
22118	Ø 43 x h38cm	56.5L	1pcs
22117	Ø 33 x h29cm	24.5L	1pcs
22116	Ø 29.5 x h26cm	17.5L	1pcs
22115	Ø 26 x h21cm	11L	1pcs



Cast iron



Cast iron pot
with aluminium lid

Item No.	Size	Cap.	
47150	Ø 25 x h14cm	5L	1pcs

Fire it Up



Cast iron pot
with glass lid

Item No.	Size	Cap.	
47151	Ø 25 x h14cm	5L	1pcs

How to use your cast iron

To prepare cast iron cookware before use, you first need to do a "Seasoning". Seasoning your cast iron cookware simply means baking oil onto cast iron through a process called Polymerization. This forms a natural, easy release cooking surface that will prevent your cast iron cookware from rusting.
A well seasoned cast iron pot will last for generations.

First you need to scrub your pot with soapy water, although it is not recomended to soap on your cast iron pot, you will have to when it is brand new. This is because rust residue may be left on it from the factory. You may have to wash the pot a few times to remove all the grey residue. This can also be done using salt or other abrasive materials.

Once the pan is washed, ensure that it is completely dry. Preheat your oven to 180°C or 350°F.

Apply a thin layer of oil to the entire surface of the cast iron pot, including handles and lid (If they are cast iron). Canola oil is popular for seasoniong cast iron, but olive oil, vegetable oil and corn oil are also good options, but they may smoke in the oven a bit more due to a lower smoke point temperature.

Then place the pot face down on the center rack of the oven and bake for an hour.

Once this is done, turn off the head and allow the pot to cool before taking it out of the oven with oven mitts. Your new pot should have a glossy coating that is not greasy to the touch.



Cast iron roaster
with glass lid

Item No.	Size	
47160	Ø 28 x h6cm	1pcs
47135	Ø 26 x h6cm	1pcs
47159	Ø 24 x h6cm	1pcs

.... is two kitchen tools rolled into one, a colander and a stock pot. To use it, simply insert the colander into the stock pot. Add your water to the appropriate level. Bring to a boil and add your pasta. When it's ready to go, all you have to do is lift the colander from the stock pot and into whatever sauce you're tossing it with.

Two kitchen tools rolled into one

Mirror finish





Pot with steamer

Spaghetti pot

Item No.	Size	Cap.	
8942	Ø 24 x h24cm	8L	1pcs
8958	Ø 22 x h23cm	6L	1pcs



Pot with steamer

Couscous pot

Item No.	Size	Cap.	
89162	Ø 26 x h28cm	10L	1pcs



Specially designed Lid

Pasta pot

Item No.	Size	Cap.	
8941	Ø 24 x h19cm	7L	1pcs
89157	Ø 22 x h14cm	5L	1pcs



Perforated pasta cooker strainer suitable for 36 cm pots

Pasta strainer

Item No.	Size	
91717	20.5 x 14.5 x h23cm	15pcs

Satin finish



Steam pot

Item No.	Size	
91880	Ø 20 x h15cm	1pcs

Mirror finish



Steamer

Item No.	Size	
89362	Ø 26 x h11.1cm	6pcs
89361	Ø 24 x h10.7cm	6pcs
89360	Ø 22 x h10.2cm	6pcs

Mirror finish

Mussel Pots



Mussel pots

Not just for shellfish, the mussel pot is truly versatile and can be used to make a variety of other dishes too. Including steamed bread or desserts. The rim on the base and lid prevent chips and cracks, the sturdy handles make transporting easy.

Mirror finish



Mussel pot

Item No.	Size	Cap.	
89173	Ø 20cm	3.75L/2.5L	4pcs
89158	Ø 18cm	3L/2L	4pcs



Enameled



Mussel pot black

Item No.	Size	Cap.	
60207	Ø 24cm	6.5L/3L	4pcs
60206	Ø 18cm	3L/1.5L	6pcs



Roasting Trays

Roasting trays

A *Roasting tray* is an oven safe, high walled pan most commonly used to cook a large cut of meat, vegetables, and/or starches at a high temperature usually 350 degrees and hotter. The reason behind these high walls is that they trap heat inside, allow for the storing and collection of liquid, and make tenting (covering your roasting pan with an aluminium foil tent to lock in heat and moisture) easy and convenient.



Roasting tray lid

Item No.	Size	
91792	50 x 70cm	10pcs
91790	50 x 40cm	20pcs
91791	45 x 60cm	20pcs
91789	35 x 40cm	20pcs



Roasting tray

Item No.	Size	Cap.	
91721	50 x 70 x h10cm	34L	5pcs
91720	45 x 60 x h8cm	21L	5pcs
91719	40 x 50 x h8cm	15.5L	5pcs
91718	35 x 40 x h8cm	10.5L	5pcs



Rectangular tray

Item No.	Size	
1834	45 x 32 x h7.5cm	6pcs
1853	40 x 28 x h6cm	15pcs
1855	35 x 26 x h6cm	15pcs



Rectangular tray

Item No.	Size	
1860	60 x 40 x h9.5cm	6pcs
1859	50 x 36 x h8.5cm	6pcs

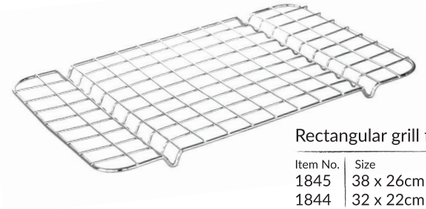

Rectangular grill for tray

Item No.	Size	
1845	38 x 26cm (40cm)	30pcs
1844	32 x 22cm (35cm)	30pcs



With handles

Round deep roasting tray

Item No.	Size	
89246	Ø 40 x h9cm	5pcs
89245	Ø 36 x h8cm	5pcs
89244	Ø 32 x h8cm	5pcs



With handles

Round tray

Item No.	Size	
1854	Ø 40 x h9cm	8pcs
1857	Ø 38 x h9cm	10pcs
1858	Ø 36 x h8cm	12pcs
1851	Ø 34 x h7cm	12pcs
1817	Ø 32 x h7cm	12pcs
1816	Ø 30 x h6cm	15pcs
1818	Ø 28 x h6cm	15pcs



Tajin

Item No.	Size	
89364	Ø 30 x h20cm	1pcs



Deep

Baking tray

Item No.	Size	
18118	Ø 36 x h7.5cm	12pcs
18117	Ø 34 x h7.5cm	20pcs
06101	Ø 32 x h7.5cm	12pcs
18116	Ø 30 x h7.5cm	20pcs
06102	Ø 28 x h7cm	12pcs



Shallow

Baking tray

Item No.	Size	
981536	Ø 36 x h5cm	20pcs
981535	Ø 32 x h5cm	10pcs
981534	Ø 28 x h5cm	16pcs

Mirror finish

Aluminium Trays

Cooking

Aluminium

Aluminium

Aluminium

Roasting trays



Rectangular roasting tray

Item No.	Size	
22112	61.5 x 46.8 x h15cm	3pcs
22111	53 x 43 x h15cm	3pcs
22110	47.5 x 36 x h15cm	5pcs



Rectangular roasting tray

Item No.	Size	
22109	61.5 x 47 x h10cm	5pcs
22108	53 x 43 x h10cm	5pcs
22107	47.5 x 36 x h10cm	5pcs
22106	42.5 x 31 x h10cm	5pcs

Pastry trays



Pastry baking tray

Item No.	Size	
22114	66 x 46 x h2.5cm	12pcs
22113	46 x 33 x h2.5cm	12pcs
91815	35 x 45 x h4cm	6pcs
91817	30 x 40 x h4cm	6pcs
91816	26 x 34 x h4cm	8pcs

Baking trays

Aluminium



Aluminium baking tray with handles

Item No.	Size	
22229	46 x 31 x h7.3cm	6pcs



Aluminium pastry tray

Item No.	Size	
22226	47.5 x 36 x h3.8cm	2pcs
22225	42.5 x 31 x h3.8cm	8pcs
22224	37 x 27 x h3.8cm	8pcs



Rectangular baking tray with removable cooling rack

Item No.	Size	
93636	44.5 x 32 x h3cm	40pcs



Pastry baking tray

Item No.	Size	
93969	60 x 40 x h5cm	15pcs
93970	60 x 40 x h3cm	20pcs

Aluminium



Aluminium round deep baking tray

Item No.	Size	
22235	Ø32 x h8cm	5pcs
22234	Ø30 x h8cm	7pcs
22233	Ø28 x h8cm	8pcs



Aluminium round shallow baking tray

Item No.	Size	
22232	Ø32 x h6cm	8pcs
22231	Ø30 x h6cm	10pcs
22230	Ø28 x h6cm	12pcs

Pizza



Aluminium round pizza baking tray

Item No.	Size	
22102	Ø33cm	12pcs
22101	Ø31cm	12pcs
22100	Ø28cm	12pcs



Aluminium round perforated baking tray

Item No.	Size	
22105	Ø33cm	12pcs
22104	Ø31cm	12pcs
22103	Ø28cm	12pcs


Baking Molds

Baking molds

for Eggs

Metal



Industrial metal pastry mold

Item No.	Size		
93709	60 x 40 x h3cm	10pcs	24 Cups

Industrial metal pastry mold

Item No.	Size		
98942	60 x 40 x h3cm	15pcs	15 Cups

High quality aluminium/aluminized steel construction with superior heat conductivity

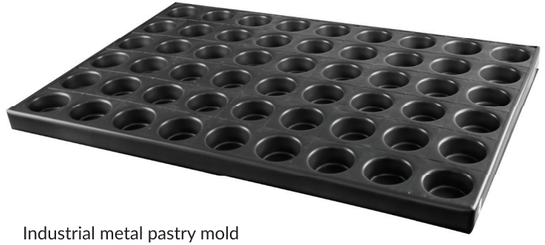

Industrial metal pastry mold

Item No.	Size		
98939	60 x 40cm	10pcs	54 Cups



Industrial metal pastry mold

Item No.	Size		
98941	60 x 40cm	10pcs	36 Cups

Aluminium



Cupcake/muffin baking pan

Item No.	Size		
22228	53 x 36 x h3cm	12pcs	24 Cups

Cupcake/muffin baking pan

Item No.	Size		
22227	36 x 28 x h3cm	24pcs	12 Cups

Muffin trays

Non-stick



12 cup classic muffin tray

Item No.	Size	
93630	35 x 26.5 x h3cm	30pcs



6 cup classic muffin tray

Item No.	Size	
98814	26.5 x 19 x h3cm	36pcs



12 heart cup muffin tray

Item No.	Size	
93633	35 x 26.5 x h3cm	30pcs



12 square cup muffin tray

Item No.	Size	
93634	35 x 26.5 x h3cm	30pcs

High quality aluminium/aluminized steel construction with superior heat conductivity.



12 fluted cup muffin tray

Item No.	Size	
93632	35 x 26.5 x h3cm	30pcs



12 cup muffin tray

Item No.	Size	
93635	35 x 26.5 x h3cm	30pcs

Non-stick



Round spring form cake pan

Item No.	Size	
93787	Ø 28cm	12pcs
93786	Ø 26cm	12pcs
93785	Ø 24cm	12pcs
93784	Ø 22cm	12pcs
93783	Ø 20cm	10pcs
93641	Ø 18cm	10pcs



Heart spring form cake pan

Item No.	Size	
981190	22cm	14pcs



Square spring form cake pan

Item No.	Size	
981191	28cm	8pcs
9803	26cm	12pcs
9802	24cm	10pcs



Rectangular cake pan

Item No.	Size	
98298	30 x 11cm	24pcs
98297	25 x 11cm	24pcs



Rectangular cake pan

Item No.	Size	
98928	35 x 11cm	18pcs
98927	30 x 11cm	24pcs
98926	25 x 11cm	24pcs



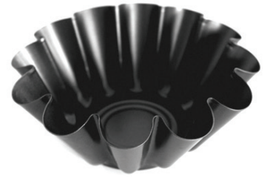

Round fluted metal cake pan

Item No.	Size	
98296	Ø 23cm	36pcs



Fluted tube cake pan

Item No.	Size	
98295	Ø 23cm	24pcs



Rectangular baking tray

Item No.	Size	
981192	43 x 29 x h2.5cm	50pcs



Baking tray

Item No.	Size	
93750	38 x 24 x h5cm	48pcs
93638	33 x 19 x h5cm	60pcs



Baking tray

Item No.	Size	
93966	Ø 32 x h1.7cm	36pcs
981187	Ø 29 x h1.7cm	50pcs
93967	Ø 26 x h1.7cm	45pcs

Tart-Tastic



Round 2 piece tart/quiche pan

Item No.	Size	
93749	Ø 28cm	30pcs
93748	Ø 24cm	30pcs
93637	Ø 22cm	50pcs


Frying
Pans

Mirror finish



Frying pan

Item No.	Size	
91715	Ø 40 x h6cm	1pcs
91714	Ø 36 x h6cm	1pcs

Satin Finish + Induction



Wok

Item No.	Size	
91716	Ø 38 x h8cm	1pcs



Frying pan

Item No.	Size	
91713	Ø 32 x h5.5cm	1pcs
91712	Ø 28 x h5cm	1pcs
91711	Ø 26 x h5cm	1pcs



Frying pan

Item No.	Size	Cap.	
91877	Ø 20 x h6cm	1.25L	12pcs
91878	Ø 24 x h7cm	2.25L	12pcs

Mirror finish



Frying pan

Item No.	Size	Cap.	
89211	Ø 32 x h9cm	6L	1pcs
89210	Ø 28 x h8cm	3.7L	1pcs
89209	Ø 24 x h6cm	2.5L	1pcs
89208	Ø 20 x h6cm	1.6L	1pcs



Frying pan

Item No.	Size	Cap.	
89219	Ø 32 x h10cm	6L	1pcs



Frying pan

Item No.	Size	Cap.	
89218	Ø 28 x h9cm	3.7L	1pcs
89217	Ø 24 x h9cm	2.5L	1pcs
89216	Ø 20 x h8cm	1.6L	1pcs

Ruby

Non-stick finish + Induction



Deep pan

Item No.	Size	
99344	Ø 32 x h5.5cm	12pcs
99343	Ø 30 x h5.4cm	12pcs



Shallow pan

Item No.	Size	
99342	Ø 28 x h5.1cm	13pcs



Wok

Item No.	Size	
99346	Ø 30 x h8.5cm	13pcs
99345	Ø 28 x h8.5cm	12pcs

Pancakes



Pancakes pan

Item No.	Size	
99341	Ø 26 x h4.8cm	13pcs

Pearl

Cooking

Non-stick finish



Deep pan

Item No.	Size	
99316	Ø 32 x h5.5cm	5pcs
99315	Ø 30 x h5.4cm	6pcs
99314	Ø 28 x h5.1cm	10pcs
99313	Ø 26 x h4.8cm	10pcs
99312	Ø 24 x h4.5cm	10pcs
99311	Ø 22 x h4.4cm	12pcs
99310	Ø 20 x h4.2cm	10pcs



Shallow pan

Item No.	Size	
99309	Ø 28 x h4.4cm	10pcs
99308	Ø 26 x h4.3cm	10pcs
99307	Ø 24 x h4.1cm	10pcs



Pancakes



Pancakes pan

Item No.	Size	
99306	Ø 32 x h3cm	13pcs
99305	Ø 28 x h3cm	13pcs
99304	Ø 24 x h3cm	12pcs
99303	Ø 20 x h3cm	12pcs

Wok



Wok

Item No.	Size	
99319	Ø 32 x h9cm	6pcs
99318	Ø 30 x h8.5cm	6pcs
99317	Ø 28 x h8.5cm	6pcs

Saffron



Deep pan

Item No.	Size	
99333	Ø 32 x h5.5cm	5pcs
99332	Ø 30 x h5.4cm	5pcs
99331	Ø 28 x h5.1cm	8pcs
99330	Ø 26 x h4.8cm	10pcs
99329	Ø 24 x h4.5cm	12pcs
99328	Ø 22 x h4.4cm	13pcs
99327	Ø 20 x h4.2cm	10pcs



Shallow pan

Item No.	Size	
99326	Ø 28 x h4.4cm	10pcs
99325	Ø 26 x h4.3cm	10pcs
99324	Ø 24 x h4.1cm	10pcs

Wok



Wok

Item No.	Size	
99336	Ø 32 x h9cm	6pcs
99335	Ø 30 x h8.5cm	12pcs
99334	Ø 28 x h8.5cm	6pcs



Cooking

Non-stick finish
Induction with silicone handle

Pancakes



Pancakes pan

Item No.	Size	
99323	Ø 32 x h3cm	12pcs
99322	Ø 28 x h3cm	13pcs
99321	Ø 24 x h3cm	12pcs
99320	Ø 20 x h3cm	12pcs

Non-stick finish

Wood

Wok



Item No.	Size	
4442	Ø 32 x h10cm	5pcs
4431	Ø 28 x h8.5cm	5pcs

Shallow pan



Item No.	Size	
44124	Ø 28 x h4.5cm	12pcs
4436	Ø 26 x h4.5cm	12pcs
4413	Ø 24 x h4.5cm	12pcs
4406	Ø 22 x h4.5cm	12pcs
4452	Ø 20 x h4.5cm	12pcs

Pancakes pan



Item No.	Size	
4490	Ø 28 x h1cm	12pcs

Deep pan



Item No.	Size	
4407	Ø 28 x h6cm	6pcs
4428	Ø 24 x h6cm	10pcs
4414	Ø 20 x h6cm	10pcs

Deep pan



Item No.	Size	
44112	Ø 28 x h7.5cm	5pcs
44111	Ø 24 x h7.5cm	9pcs
44110	Ø 20 x h7.5cm	10pcs

Delicious food prepared in a WOK can be served in our asian cuisine collection Shibui. You can find Shibui in Serving catalog.

Wok

Wok



Item No.	Size	
981281	Ø 34 x h10cm	15pcs
981280	Ø 32 x h9.5cm	15pcs

Wok



Item No.	Size	
981278	Ø 34 x h10cm	15pcs
981277	Ø 32 x h9.5cm	15pcs

Wok



Item No.	Size	
44133	Ø 32 x h11cm	5pcs

Wok



Item No.	Size	
981279	Ø 30 x h9cm	15pcs

Wok



Item No.	Size	
981276	Ø 30 x h9cm	15pcs

Pancakes pan



Item No.	Size	
4450	Ø 32 x h1.6cm	12pcs
4489	Ø 28 x h1.6cm	12pcs
4498	Ø 24 x h1.2cm	12pcs
4420	Ø 20 x h1.2cm	12pcs


Cast Iron
Pans

Cast iron pans

All Maysternya cast iron cookware comes with a cleaning wire sponge





Cast iron skillet

Item No.	Size	
47138	Ø28 x h6cm	4pcs
47137	Ø26 x h6cm	4pcs
47136	Ø24 x h6cm	6pcs



Cast iron skillet with lid

Item No.	Size	
47161	Ø28 x h6cm	4pcs
47140	Ø26 x h6cm	4pcs
47139	Ø24 x h6cm	6pcs



Cast iron skillet with wooden handle and glass lid

Item No.	Size	
47146	Ø28 x h6cm	4pcs
47145	Ø26 x h6cm	4pcs
47144	Ø24 x h6cm	6pcs



Cast iron skillet with wooden handle

Item No.	Size		
47143	Ø28 x h6cm	4pcs	*Deep*
47142	Ø26 x h6cm	4pcs	*Deep*
47141	Ø24 x h6cm	6pcs	*Deep*
47163	Ø26 x h4cm	6pcs	*Shallow*
47162	Ø24 x h4cm	6pcs	*Shallow*

Cast iron

Cast iron grill pans

Grill it



Round cast iron grill skillet with wooden handle

Item No.	Size	
47148	Ø 24 x h4cm	6pcs



Cast iron grill plate

Item No.	Size	
47149	35 x 35x h4cm	5pcs



Cast iron pan with metal handle

Item No.	Size	
47164	28 x 28x h4cm	5pcs



Cast iron grill pan with wooden handle

Item No.	Size	
47147	28 x 28 x h4cm	6pcs

Cast Iron Trays



Cast iron baking tray
with handles

Item No.	Size	
47157	Ø 34 x h4cm	5pcs



Cast iron baking tray
with handles

Item No.	Size	
47154	Ø 32 x h6cm	5pcs
47155	Ø 28 x h6cm	6pcs



Cast iron baking tray
with handles

Item No.	Size	
47158	Ø 34 x h7cm	5pcs
47156	Ø 26 x h6cm	6pcs
47153	Ø 24 x h6cm	6pcs



Cast Iron roaster
with glass lid

Item No.	Size	
47160	Ø 28 x h6cm	6pcs
47135	Ø 26 x h6cm	6pcs
47159	Ø 24 x h6cm	6pcs

Cast iron



Cast iron dish

Item No.	Size	
47152	Ø 20 x h4cm	9pcs



Cast iron dish

Item No.	Size	
47132	Ø 18 x h2.5cm	15pcs



How to use your cast iron

To prepare cast iron cookware before use, you first need to do a “Seasoning”. Seasoning your cast iron cookware simply means baking oil onto cast iron through a process called Polymerization. This forms a natural, easy release cooking surface that will prevent your cast iron cookware from rusting. A well seasoned cast iron pot will last for generations.

First you need to scrub your pot with soapy water, although it is not recommended to soap on your cast iron pot, you will have to when it is brand new. This is because rust residue may be left on it from the factory. You may have to wash the pot a few times to remove all the grey residue. This can also be done using salt or other abrasive materials.

Once the pan is washed, ensure that it is completely dry. Preheat your oven to 180°C or 350°F

Cast iron



Cast iron dish with wooden tray

Item No.	Size	
47134	Ø 20 x h4cm	16pcs



Cast iron dish with wooden tray

Item No.	Size	
47133	Ø 18 x h2.5cm	15pcs

How to use your cast iron

Apply a thin layer of oil to the entire surface of the cast iron pot, including handles and lid (If they are cast iron). Canola oil is popular for seasoniong cast iron, but olive oil, vegetable oil and corn oil are also good options, but they may smoke in the oven a bit more due to a lower smoke point temperature.

Then place the pot face down on the center rack of the oven and bake for an hour.

Once this is done, turn off the head and allow the pot to cool before taking it out of the oven with oven mitts. Your new pot should have a glossy coating that is not greasy to the touch.

Cast iron



Oval cast iron skillet
with wooden tray

Item No.	Size	
47115	22 x 13 cm	16pcs
47116	20 x 9.5cm	12pcs



Round cast iron skillet

Item No.	Size	
4783	Ø18.5cm	4pcs



Oval cast iron skillet

Item No.	Size	
4780	21x15cm	4pcs
4781	18x12cm	4pcs



Mini pan cast iron skillet
with bamboo tray

Item No.	Size	
47113	Ø 18 x 24cm	6pcs



Oval cast iron skillet

Item No.	Size	
4777	23.5 x 18cm	4pcs



Round cast iron fry pan

Item No.	Size	
4778	Ø20cm	4pcs
4779	Ø17cm	4pcs



Cast iron skillet
with wooden tray

Item No.	Size	
9873	Ø 22cm	10pcs
9874	Ø 24cm	10pcs
9875	Ø 26cm	5pcs
9876	Ø 28cm	5pcs



Oval cast iron skillet
with wooden tray

Item No.	Size	
98209	26.5 x 17cm	6pcs



Wooden pizza board

Item No.	Size	
47168	Ø 31 x h1.5cm	6pcs
47167	Ø 27 x h1.5cm	6pcs

Cast iron



Cast iron dish

Item No.	Size	
4788	Ø 22cm	4pcs



Cast iron dish

Item No.	Size	
4787	24 x 14cm	4pcs



Cast iron tray

Item No.	Size	
4786	28 x 15cm	4pcs
4785	23.5 x 12.5cm	4pcs
4784	21 x 11.5cm	4pcs



Oval cast iron skillet

Item No.	Size	
4797	29 x 18cm	4pcs
4796	26 x 15.5cm	4pcs



Round cast iron skillet

Item No.	Size	
4799	Ø24cm	4pcs
4798	Ø16cm	4pcs

Cook & Serve



Ceramic dish

Item No.	Size	
17136	Ø 30cm	1pcs
17138	Ø 26cm	1pcs
17139	Ø 22cm	1pcs

Perfect match



Stand for a round ceramic dish

Item No.	Size	
1715	Ø 32cm	6pcs
1712	Ø 28cm	6pcs
1701	Ø 25cm	6pcs



Saucepans

A *Saucepan* is crucial in any kitchen and can be used with many cooking techniques. A saucepan can come in many varieties: stainless steel, cast iron, copper, nonstick, and many others. Regardless, the concept is the same: It's made for handling liquids of many types. Its surface area is generally small relative to its height, allowing heat to be evenly distributed through the liquid in the pan.

It's all about that taste



Saucepan

Item No.	Size	Cap.	
91875	Ø 24 x h15cm	6L	10pcs
91710	Ø 20 x h13cm	3.75L	10pcs
91709	Ø 18 x h12cm	2.75L	10pcs



Shallow saucepan

Item No.	Size	Cap.	
91876	Ø 20 x h9cm	2.5L	10pcs

Satin finish

Saucepans



Saucepan with double bottom

Mirror finish

Item No.	Size	Cap.	
89215	Ø 28 x h14cm	7.6L	5pcs
89214	Ø 24 x h10,5cm	5L	12pcs
89213	Ø 20 x h10cm	3.2L	12pcs
89212	Ø 16 x h8cm	1.4L	12pcs



Saucepan

Mirror finish

Item No.	Size	Cap.	
8965	Ø 20 x h12cm	3.5L	12pcs
8964	Ø 18 x h11cm	2.5L	12pcs
8963	Ø 16 x h10cm	2L	12pcs
8962	Ø 14 x h9cm	1.5L	12pcs

Hot Milk



Bollilatte

Mirror finish

Item No.	Size	Cap.	
89248	Ø 12 x h9cm	0.9L	12pcs

Saute pan

Non-stick

Saute pan - The sauté pan comes from the French word “Sauter”, meaning “to jump”. This pan is designed to cook a larger volume of ingredients without overcrowding. A sauté pan is used by tossing ingredients back and forth into the air and is used on high heat with oil or fat. Food cooked in this pan should be brown with a nice crust and not soggy. A sauté pan has straight sides. It has a larger surface area, which makes it ideal for tasks like searing meat or reducing a pan sauce. It is also less likely to slosh things over the side when cooking.



Deep saute pan with wooden handle

Item No.	Size	
4449	Ø 16 x h12cm	6pcs



Round deep saute pan

Deep

Item No.	Size	
44122	Ø 32 x h12cm	3pcs
44123	Ø 28 x h12cm	4pcs
44121	Ø 26 x h10.5cm	4pcs
44120	Ø 24 x h10cm	6pcs

Shallow



Round shallow saute pan

Item No.	Size	
44119	Ø 32 x h8cm	6pcs
44118	Ø 28 x h7.5cm	6pcs
4421	Ø 26 x h6.5cm	10pcs
4419	Ø 24 x h6.5cm	12pcs
4418	Ø 22 x h5.5cm	12pcs
44106	Ø 20 x h5.5cm	12pcs
44107	Ø 16 x h5.5cm	12pcs





With lid

Round shallow saute pan

Item No.	Size	
4457	Ø 28 x h6.5cm	6pcs


Gastronorm
Containers

GM Pans Guide

Horecano School



200	150	100	65	55	40	20
Depth						Size in millimetres

Demension	Size in millimetres	Size
GN 2/1		650x530
GN 1/1		530x325
GN 1/2		325x265
GN 1/3		325x176
GN 1/4		265x162
GN 1/6		176x162
GN 1/9		176x108
GN 2/4		530x162
GN 2/3		354x325

Material Specifications:

Stainless Steel 18 / 0

Stainless Steel 18 / 10

Porcelain

Melamine

Polycarbonate

Polypropilene

Silicone



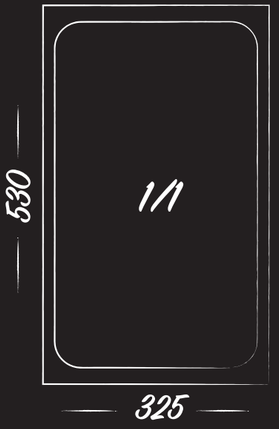

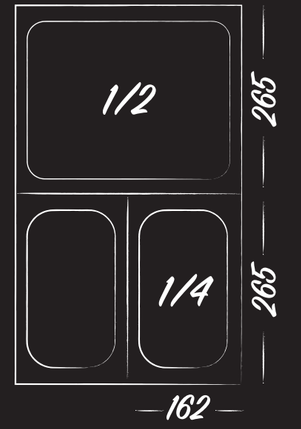

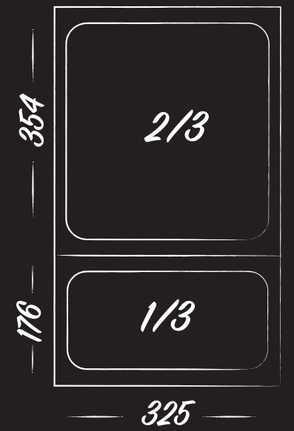

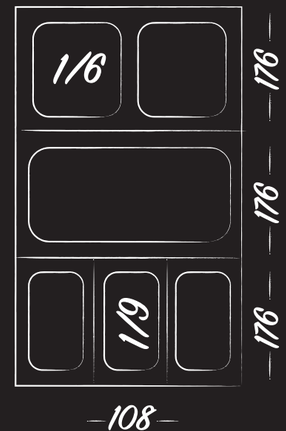

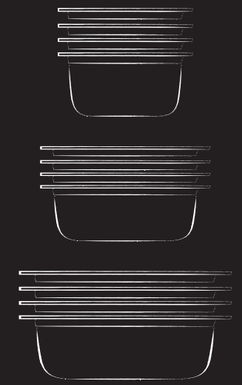

All GN containers are stackable

Stainless Steel 18/0

Stainless steel, hygienically safe and aesthetically appealing.



Gastronorm container GN 2/3

Item No.	Depth	Cap.	
2308	100mm	8.4L	20pcs
2307	65mm	5.5L	20pcs



Gastronorm container GN 1/1

Item No.	Depth	Cap.	
2306	200mm	22.4L	10pcs
2305	150mm	17.2L	10pcs
2304	100mm	12.6L	10pcs
2303	65mm	8.1L	10pcs
2302	40mm	5.5L	10pcs
2301	20mm	2.2L	10pcs



Gastronorm container GN 1/2

Item No.	Depth	Cap.	
2314	200mm	11.4L	10pcs
2313	150mm	8.7L	10pcs
2312	100mm	6L	20pcs
2311	65mm	4L	20pcs
2310	40mm	2.5L	20pcs
2309	20mm	0.95L	30pcs

Buffet GN Serving

*You can check all GN sizes in our guide on pages 56-57

Stainless Steel 18/0

Stainless steel, hygienically safe and aesthetically appealing.

Gastronorm containers



Gastronorm container GN 1/3

Item No.	Depth	Cap.	
2320	200mm	8.1L	20pcs
2319	150mm	5.9L	20pcs
2318	100mm	4.2L	20pcs
2317	65mm	2.4L	20pcs
2316	40mm	1.6L	30pcs
2315	20mm	0.8L	40pcs



Gastronorm container GN 1/4

Item No.	Depth	Cap.	
2324	200mm	5.3L	20pcs
2323	150mm	4.1L	20pcs
2322	100mm	2.8L	20pcs
2321	65mm	1.75L	20pcs

← Adjustable size →



Adjustable GN Pan stand

Item No.	Size	
94391	530x325xh70mm	6pcs



Gastronorm container GN 1/6

Item No.	Depth	Cap.	
2328	200mm	3.4L	20pcs
2327	150mm	2.5L	20pcs
2326	100mm	1.6L	20pcs
2325	65mm	1.1L	20pcs



Lid

Item No.	Size	
2331	1/1	10pcs
2333	1/2	20pcs
2334	1/3	20pcs
2335	1/4	20pcs
2336	1/6	40pcs
2337	1/9	40pcs
2332	2/3	10pcs



Gastronorm container GN 1/9

Item No.	Depth	Cap.	
2330	100mm	1L	20pcs
2329	65mm	0.7L	20pcs



Gastronorm containers



Gastronorm container GN 2/1

Item No.	Depth	Cap.	
91755	200mm	55L	3pcs
91754	100mm	26L	10pcs
91753	65mm	16.5L	10pcs
91752	40mm	10L	15pcs
91751	20 mm	4.5L	15pcs



Gastronorm container GN 1/2

Item No.	Depth	Cap.	
91734	200mm	11L	17pcs
91733	150mm	8.5L	25pcs
91732	100mm	5.5L	25pcs
91731	65mm	3.5L	25pcs
91208	40mm	2L	25pcs
91730	20mm	0.85L	50pcs



Gastronorm container GN 1/6

Item No.	Depth	Cap.	
91748	200mm	3L	20pcs
91747	150 mm	2.25L	50pcs
91746	100mm	1.5L	50pcs
91745	65mm	1L	50pcs



Gastronorm container GN 2/3

Item No.	Depth	Cap.	
91796	200mm	16.25L	5pcs
91729	100mm	8L	10pcs
91728	65mm	5.25L	10pcs



Gastronorm container GN 1/3

Item No.	Depth	Cap.	
91740	200mm	7.25L	25pcs
91739	150mm	5.5L	30pcs
91738	100mm	3.5L	40pcs
91737	65mm	2.25L	50pcs
91736	40mm	1.5L	40pcs
91735	20mm	0.6L	50pcs



Gastronorm container GN 1/9

Item No.	Depth	Cap.	
91750	100mm	0.8L	60pcs
91749	65mm	0.5L	100pcs



Gastronorm container GN 1/1

Item No.	Depth	Cap.	
91727	200mm	25L	10pcs
91726	150mm	18L	10pcs
91725	100mm	12.6L	15pcs
91724	65mm	7.4L	15pcs
91723	40mm	4.5L	15pcs
91722	20mm	1.9L	20pcs



Gastronorm container GN 1/4

Item No.	Depth	Cap.	
91744	200mm	5.25L	20pcs
91743	150 mm	3.75L	30pcs
91742	100mm	2.5L	40pcs
91741	65mm	1.5L	50pcs

Stainless Steel 18/10

Stainless steel, hygienically safe and aesthetically appealing.

You can check all GN sizes in our guide on pages 56-57

Perforated GN

Stainless Steel 18/10

Stainless steel, hygienically safe and aesthetically appealing.



Perforated gastronorm container GNP 2/1

Item No.	Depth	
91772	200mm	6pcs
91771	150mm	10pcs
91770	100mm	10pcs
91769	65mm	10pcs
91768	40mm	16pcs
91767	20mm	16pcs



Perforated gastronorm container GNP 1/1

Item No.	Depth	
91760	200mm	10pcs
91759	100mm	15pcs
91758	65mm	15pcs
91757	40mm	20pcs
91756	20mm	20pcs



Perforated gastronorm container GNP 1/2

Item No.	Depth	
91764	150mm	20pcs
91763	65mm	25pcs
91762	40mm	50pcs
91761	20mm	50pcs



Perforated gastronorm container GNP 1/3

Item No.	Depth	
91766	65mm	50pcs
91765	20mm	50pcs



Washing



*You can check all GN sizes in our guide on pages 56-57

Stainless Steel 18/10

Stainless steel, hygienically safe and aesthetically appealing.

Gastronorm ice cream

Fresh

Ice Cream



Gastronorm container for Ice Cream

Item No.	Size	
91784	360x165xh150mm	20pcs

Gastronorm lids



Gastronorm lid GD

Item No.	Size	
91774	1/1 GD	15pcs
91775	1/2 GD	20pcs
91776	1/3 GD	30pcs
91777	1/4 GD	40pcs
91778	1/6 GD	50pcs
91779	1/9 GD	100pcs
91773	2/1 GD	14pcs
91275	2/3 GD	12pcs

Silicone



Gastronorm lid with silicone GDC

Item No.	Size	
91794	GDC 1/1	1pcs
9124	GDC 1/2	1pcs
91795	GDC 1/3	1pcs

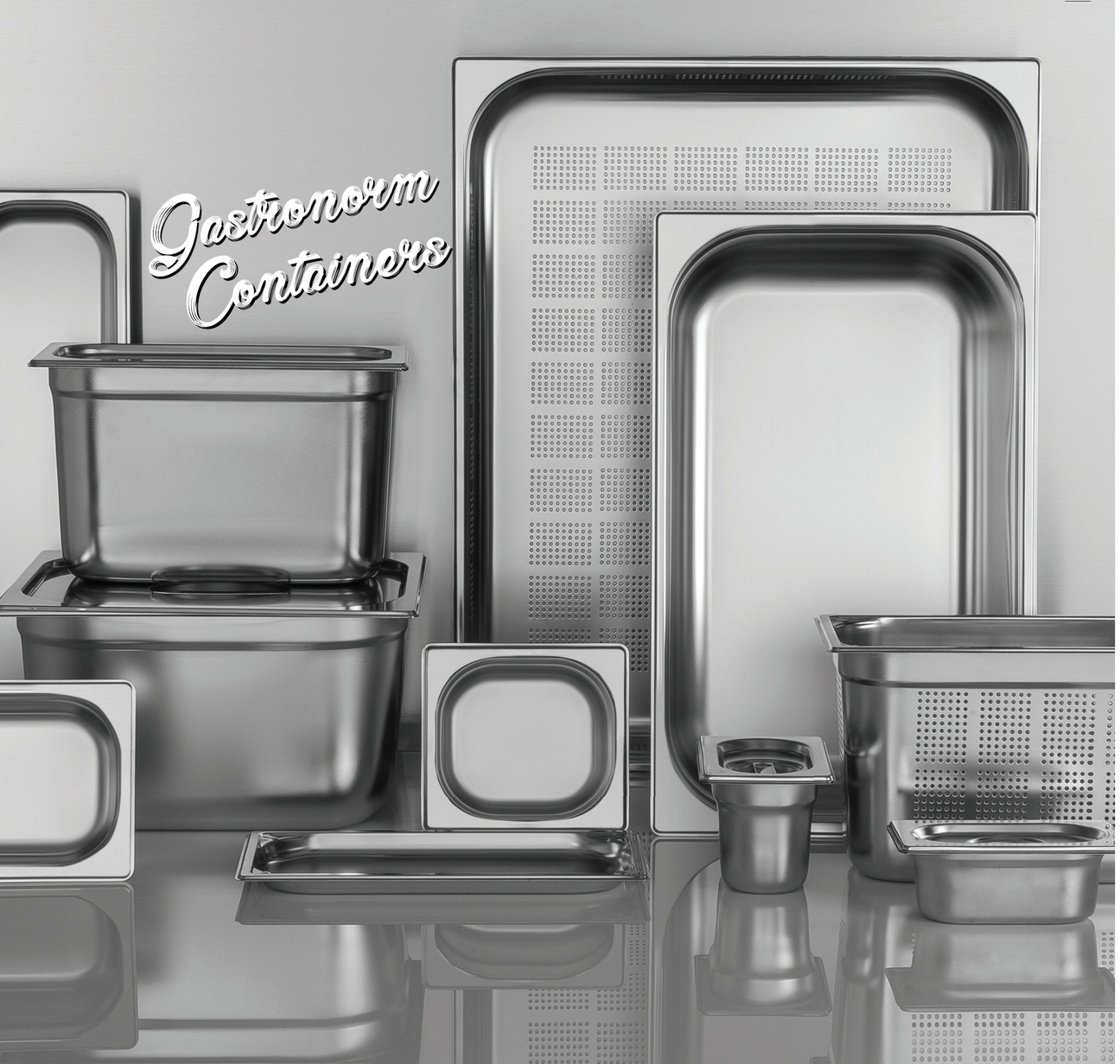

Stainless Steel 18/10

Stainless steel, hygienically safe and aesthetically appealing.

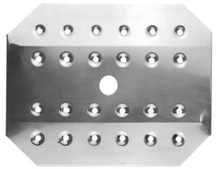

Base for gastronorm container

Item No.	Size	
2357	GN 1/1 43.5 x 22.5cm	6pcs
2358	GN 1/2 27.5 x 21.5cm	6pcs



Base for gastronorm container

Item No.	Size	
91785	GN 1/1 45 x 25cm	6pcs
91786	GN 1/2 24.5 x 19.6cm	6pcs

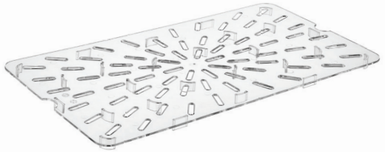

Polycarbonate drain shelves

Item No.	Size	
361057	GN 1/1 46.3 x 25.8 x h1.5cm	12pcs
361058	GN 1/2 25.9 x 19.9 x h1.5cm	12pcs
361059	GN 1/3 26.8 x 11.9 x h1.4cm	12pcs
361060	GN 1/4 20.8 x 10.5 x h1.4cm	12pcs
361061	GN 1/6 11.8 x 10.4 x h1.4cm	12pcs

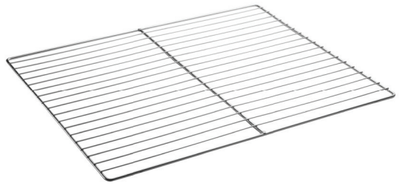

Gastronorm wire grid

Item No.	Size	
91782	GN 2/1 65 x 53cm	20pcs
91783	GN 1/1 53 x 32.5cm	20pcs



Gastronorm wire grid

Item No.	Size	
2340	65 x 53cm	6pcs
2339	60 x 40cm	6pcs



Gastronorm wire grid

Item No.	Size	
2338	53 x 32cm	6pcs

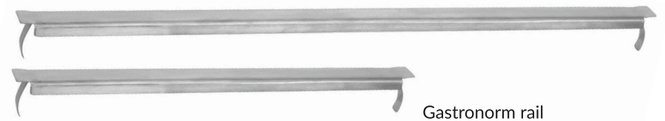

Gastronorm rail

Item No.	Size	
91788	53cm	1pcs
91787	32.5cm	1pcs

*You can check all GN sizes in our guide on pages 56-57

Porcelain

*You can check all icon definition in our guide on pages 206-207

60mm

Black



Buffet pan GN 1/1

Item No.	Depth	Cap.	
56411	60mm	6.5L	3pcs



Buffet pan GN 1/2

Item No.	Depth	Cap.	
56412	60mm	3.6L	6pcs



Buffet pan GN 1/4

Item No.	Depth	Cap.	
56413	60mm	1.1L	2pcs

Cook & Serve

*You can check all GN sizes in our guide on pages 56-57



Buffet pan GN 1/6

Item No.	Depth	Cap.	
56414	60mm	0.7L	2pcs



Buffet pan GN 2/3

Item No.	Depth	Cap.	
56416	60mm	2.5L	6pcs



Buffet pan GN 2/4

Item No.	Depth	Cap.	
56415	60mm	2.5L	8pcs

Porcelain

100mm | 55mm

White



Buffet pan GN 1/2

Item No.	Depth	Cap.	
0825	100mm	5.5L	1pcs



Buffet pan GN 1/3

Item No.	Depth	Cap.	
0827	100mm	3L	1pcs



Buffet pan GN 1/6

Item No.	Depth	Cap.	
0829	100mm	1.3L	1pcs



Buffet pan GN 1/1

Item No.	Depth	Cap.	
0824	55mm	5.2L	1pcs



Buffet pan GN 1/2

Item No.	Depth	Cap.	
0826	55mm	3L	1pcs



Buffet pan GN 1/3

Item No.	Depth	Cap.	
0828	55mm	1.3L	1pcs



Buffet pan GN 1/6

Item No.	Depth	Cap.	
0880	55mm	0.6L	1pcs

Cook & Serve



Shelf ingredient bin

Sliding Lid & Scoop



Shelf ingredient bin

Item No.	Sze	Cap.	
94432	59 x 48 x h44cm	47L	1pcs
94431	59 x 30 x h44cm	24L	1pcs

Sliding Lid & Scoop



Shelf ingredient bin

Item No.	Sze	Cap.	
94249	40 x 29 x h23cm	10L	1pcs



Container on wheels

Item No.	Sze	Cap.	
51259	42 x 73 x h72cm	100L	3pcs



Container on wheels

Item No.	Sze	Cap.	
94434	75 x 39 x h71cm	102L	1pcs
94433	74 x 33 x h71cm	81L	1pcs

White

Polypropylene

*You can check all icon definition in our guide on pages 206-207



Polypropylene GN 1/1

Item No.	Depth	Cap.	
36849	200mm	25.6L	6pcs
36848	150mm	19.5L	6pcs
36847	100mm	13L	6pcs
36846	65mm	8.5L	6pcs



Polypropylene GN 1/2

Item No.	Depth	Cap.	
36854	200mm	11.7L	12pcs
36853	150mm	8.9L	12pcs
36852	100mm	5.9L	12pcs
36851	65mm	3.9L	12pcs



Polypropylene GN 1/3

Item No.	Depth	Cap.	
36858	150mm	5.3L	12pcs
36857	100mm	3.6L	12pcs
36856	65mm	2.4L	12pcs



Polypropylene GN 1/4

Item No.	Depth	Cap.	
36862	150mm	3.7L	12pcs
36861	100mm	2.5L	12pcs
36860	65mm	1.7L	12pcs



Polypropylene GN 1/6

Item No.	Depth	Cap.	
36866	150mm	2.2L	12pcs
36865	100mm	1.5L	12pcs
36864	65 mm	1L	12pcs



Polypropylene GN 1/9

Item No.	Depth	Cap.	
36870	150mm	1.27L	12pcs
36869	100mm	0.85L	12pcs
36868	65mm	0.57L	12pcs



Polypropylene GN lid white

Item No.	Size	
36850	GN 1/1	12pcs
36855	GN 1/2	12pcs
36859	GN 1/3	12pcs
36863	GN 1/4	12pcs
36867	GN 1/6	12pcs
36871	GN 1/9	12pcs

*You can check all GN sizes in our guide on pages 56-57

Silicone

Designed for buffet displays, also perfect for food storage

Can be combined with a wide variety of GN stands

Blue

Flexible



Silicone gastronorm GN 1/1

Item No.	Depth	Cap.	
94250	65mm	7.6L	3pcs

Flexible

Blue



Silicone gastronorm GN 1/2

Item No.	Depth	Cap.	
94251	65mm	3.4L	3pcs

*You can check all GN sizes in our guide on pages 56-57

* You can check all icon definitions in our guide on pages 206-207



Polypropylene GN

*You can check all icon defintion in our guide on pages 206-207

Polypropylene



*You can check all GN sizes in our guide on pages 56-57

Polypropylene gastronorm storage container GN 1/1

Item No.	Depth	Cap.	
361080	200mm	25.6L	6pcs
361079	150mm	19.5L	6pcs
361078	100mm	13L	6pcs
361077	65mm	8.5L	6pcs



Polypropylene gastronorm storage container GN 1/2

Item No.	Depth	Cap.	
361084	200mm	11.7L	12pcs
361082	150mm	8.9L	12pcs
361083	100mm	5.9L	12pcs
361081	65mm	3.9L	12pcs



Polypropylene gastronorm storage container GN 1/3

Item No.	Depth	Cap.	
361087	150mm	5.3L	12pcs
361086	100mm	3.6L	12pcs
361085	65mm	2.4L	12pcs



Polypropylene gastronorm storage container GN 1/4

Item No.	Depth	Cap.	
361091	150mm	3.7L	12pcs
361089	100mm	2.5L	12pcs
361088	65mm	1.7L	12pcs



Polypropylene gastronorm storage container GN 1/6

Item No.	Depth	Cap.	
361093	150mm	2.2L	12pcs
361092	100mm	1.5L	12pcs
361090	65mm	1L	12pcs



Polypropylene gastronorm storage container GN 1/9

Item No.	Depth	Cap.	
361096	150mm	1.27L	12pcs
361095	100mm	0.85L	12pcs
361094	65mm	0.57L	24pcs

Pizza dough

Polypropylene GN

Lid for pizza dough box white

Item No.	Size	
361056	60 x 40cm	12pcs



Pizza dough box white

Item No.	Size	
361055	60 x 40 x h10cm	6pcs
361054	60 x 40 x h7.5cm	6pcs





*You can check all GN sizes in our guide on pages 56-57
*You can check all icon definition in our guide on pages 206-207

Food storage containers

Stainless Steel 18/10

Stainless steel, hygienically safe and aesthetically appealing.





Metal food storage container with lid

Item No.	Cap.	
93919	10.8L	18pcs
93918	7.8L	5pcs
93917	5.5L	15pcs
93916	3.8L	15pcs
93915	2L	15pcs

*You can check all icon definition in our guide on pages 206-207

Polycarbonate GN







Condiment dispenser

Item No.	Size	
93914	45 x 30 x h7cm - 8 comp	4pcs
93913	34 x 30 x h7cm - 6 comp	8pcs

Polypropylene

*You can check all icon definition in our guide on pages 206-207



Food storage container with lid

Item No.	Size	Cap.	
94143	28 x 28 x h32cm	18L	12pcs
94142	28 x 28 x h22cm	12L	12pcs
94141	22.5 x 22.5 x h23cm	8L	24pcs

Suitable for commercial use due to resistance to breakage and impact,

Elegant appearance, Hygienic and suitable for contact with food at temperatures between -20°C and +70°C.

Dishwasher safe.



Food storage container with lid

Item No.	Size	Cap.	
94140	22.5 x 22.5 x h19cm	6L	24pcs
94139	18 x 18 x h18.5cm	4L	48pcs
94138	18 x 18 x h10cm	2L	60pcs

Plastic

*You can check all icon definition in our guide on pages 206-207

Shallow

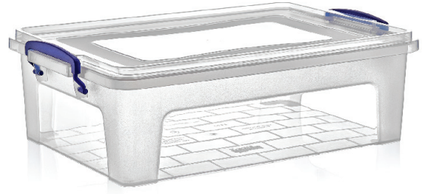

Rectangular container

Item No.	Size	Cap.	
51435	48 x 32 x h18.5cm	21L	12pcs
51434	41 x 27.5x h12.5cm	10L	24pcs
51433	35.5 x 23.1 x h11.3cm	6L	24pcs
51432	30 x 20 x h9.5cm	3.75L	24pcs
51431	25 x 17 x h8.7cm	2L	24pcs
51430	20.9 x 14.2 x h7cm	1.25L	48pcs

Deep



Deep rectangular container

Item No.	Size	Cap.	
51438	68 x 46.5 x h27cm	58L	6pcs
51437	68 x 46.5 x h21cm	40L	6pcs
51436	55 x 37 x h24.5cm	30L	12pcs
51443	47.5 x 32 x h23.5cm	27L	12pcs
51442	41 x 27.5 x h18.7cm	15L	24pcs
51441	35.8 x 23 x h16cm	9L	24pcs
51440	30 x 20 x h14cm	5.5L	24pcs
51439	25 x 17 x h12cm	3L	24pcs

On wheels

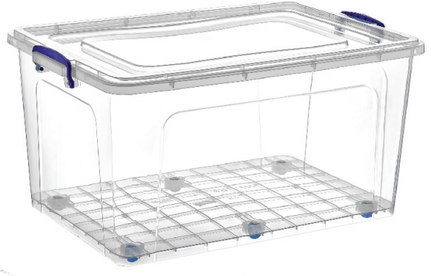

Deep rectangular container on wheels

Item No.	Size	Cap.	
51444	68.3 x 47.5 x h35.5cm	80L	6pcs



Mixing Bowls

Stainless steel

Mix



Mixing bowl

Item No.	Size	Cap.	
89274	Ø 28cm	5L	12pcs
89273	Ø 26cm	4L	12pcs
89272	Ø 22cm	2.5L	12pcs



Mixing bowl

Item No.	Size	Cap.	
82234	Ø 28cm	4L	48pcs
82233	Ø 24cm	3L	72pcs
82232	Ø 20cm	2L	72pcs



Mixing bowl

Item No.	Size	Cap.	
2344	Ø 38cm	13L	20pcs
2343	Ø 34cm	8L	30pcs
2342	Ø 30cm	5L	40pcs
2341	Ø 25cm	3L	40pcs



Mixing bowl

Item No.	Size	Cap.	
82231	Ø 29cm	6L	12pcs
82230	Ø 24cm	3L	12pcs
82229	Ø 20cm	2.5L	48pcs



With lid

Mixing bowl with lid

Item No.	Size	Cap.	
98759	Ø 26cm	4L	12pcs
98758	Ø 24cm	3L	40pcs
98757	Ø 22cm	2.5L	20pcs
98756	Ø 20cm	2L	24pcs



Mixing bowl

Item No.	Size	Cap.	
82102	Ø 30cm	5L	24pcs
8173	Ø 26cm	3L	48pcs



Stainless steel

Metal



Measuring jug

Item No.	Size	Cap.	
89359	Ø12 x h17cm	2.2L	24pcs
89358	Ø9 x h13cm	1L	12pcs
89357	Ø6.5 x h9cm	0.4L	12pcs

Metal



Jug wth lid

Item No.	Size	Cap.	
89356	Ø10.4 x h15cm	1.5L	12pcs
89355	Ø9 x h13cm	1.0L	12pcs
89354	Ø8x h 11.5cm	0.7L	12pcs
89353	Ø6.5 x h9cm	0.4L	12pcs

Polycarbonate

Polycarbonate



Polycarbonate measuring jug

Item No.	Cap.	
9426	3L	24pcs
9427	2L	24pcs
94114	1L	24pcs

Polycarbonate



Polycarbonate measuring jug

Item No.	Cap.	
94113	0.5L	48pcs
94112	0.25L	48pcs

Bottles & Mortars and Pestles

Oil bottles

You can find more oil bottles in our serving catalogue

Glass



Oil bottle

Item No.	Cap.	
54425	1L	12pcs
54362	0.75L	12pcs
54363	0.5L	15pcs
54364	0.25L	24pcs



Oil bottle

Item No.	Cap.	
32124	0.55L	24pcs

Silicone



Oil/vinegar bottle

Item No.	Cap.	
32107	0.5L	24pcs
32108	0.25L	24pcs



Oil/vinegar bottle

Item No.	Cap.	
32110	0.5L	24pcs
32109	0.35L	24pcs

Stainless steel



Metal oil container

Item No.	Cap.	
98841	0.75L	12pcs
98840	0.5L	24pcs
98839	0.25L	36pcs

Mortars and pestles



Mortar and pestle

Item No.	Size	
98670	Ø10 x h9cm	36pcs

Melamine



Mortar and pestle

Item No.	Size	
98607	Ø9.3 x h10.3cm	55pcs


Strainers
Sieves
Funnels



Stainless steel

Shallow & deep

Rectangular strainer

Item No.	Size	
98828	42 x 30.5 x h10cm	24pcs
98829	42 x 30.5 x h6cm	50pcs





Shallow & deep

Rectangular strainer

Item No.	Size	
98827	37 x 31 x h10cm	24pcs
98826	37 x 31 x h5cm	50pcs

Strong handles, solid base and rust proof



Round

Round strainer with two handles

Item No.	Size	
98833	Ø 40 x h12.5cm	12pcs
98832	Ø 35 x h10.5cm	15pcs
98831	Ø 30 x h10cm	20pcs
98830	Ø 25 x h8cm	10pcs

Washing



Conical strainer

Item No.	Size	
71308	Ø 24cm	60pcs
71307	Ø 22cm	60pcs
71306	Ø 20cm	60pcs



Conical strainer

Item No.	Size	
82170	Ø 22cm	24pcs
82171	Ø 20cm	24pcs
8189	Ø 18cm	48pcs



Round metal strainer

Item No.	Size	
98665	Ø 28 x h10cm	60pcs



Colander with two handles

Item No.	Size	
82149	Ø 24 x h10.5cm	24pcs

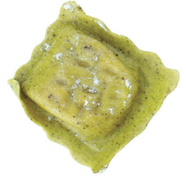

Stainless steel

Strainers



Universal strainer

Item No.	Size	
98824	Ø 24cm	40pcs
98823	Ø 18cm	40pcs
98822	Ø 16cm	40pcs





Oval strainer

Item No.	Size	
98819	21 x 20cm	30pcs
98817	15 x 14cm	30pcs

Stainless steel



Metal strainer with plastic handle

Item No.	Size	
91824	Ø 30cm	1pcs
91823	Ø 27cm	1pcs
91822	Ø 24cm	1pcs



Metal strainer with plastic handle

Item No.	Size	
981168	Ø 11cm	18pcs
981167	Ø 9cm	24pcs
981166	Ø 7cm	36pcs

Skimmers

Stainless steel



Fine mesh grease/foam skimmer

Item No.	Size	
98816	Ø 24cm	40pcs



Large mesh skimmer

Item No.	Size	
91864	Ø 30cm	1pcs
91863	Ø 27cm	1pcs
91862	Ø 24cm	1pcs
91861	Ø 22cm	1pcs
91860	Ø 20cm	1pcs
91859	Ø 16cm	1pcs



Plastic and cotton

Plastic strainer with cotton net

Item No.	Size	
98852	Ø 20cm	6pcs



Tinned fine mesh skimmer

Item No.	Size	
91829	Ø 27cm	1pcs
91828	Ø 24cm	1pcs
91827	Ø 22cm	1pcs
91826	Ø 20cm	1pcs
91825	Ø 16cm	1pcs



Metal filter for spices/herbs

Item No.	Size	
981145	Ø 9 x h7.5cm	8pcs
981144	Ø 5 x h5cm	24pcs

Metal + metal mesh

Bakery



Squeeze handle flour sifter

Item No.	Size	
98266	10.5cm	12pcs



Metal mesh

Metal sieve

Item No.	Size	
98168	Ø 27 x h6.5cm	10pcs
98167	Ø 24 x h6.5cm	30pcs
98166	Ø 21 x h6.5cm	30pcs



Metal mesh

Metal sieve

Item No.	Size	
931149	Ø 24 x h4.5cm	30pcs
931148	Ø 21 x h4.5cm	30pcs

Plastic + metal mesh

Metal mesh









White plastic sieve
with metal mesh

Item No.	Size	
981296	Ø 35 x h8.5cm	8pcs
981295	Ø 30 x h7.5cm	20pcs
981294	Ø 26 x h7cm	36pcs

Funnels

Dispenser

Stainless steel



Sauce



Sauce dispenser

Item No.	12pcs
981093	

Funnels

Stainless steel

Multipuropose

perfect for wet and dry ingredients





With filter

Metal funnel with filter

Item No.	Size	12pcs
71212	Ø 14cm	25pcs
71211	Ø 12cm	20pcs
71209	Ø 10cm	6pcs



Metal funnel

Item No.	Size	12pcs
98700	Ø12.5	



Metal funnel with handle

Item No.	Size	12pcs
93812	Ø9 x h7.5cm	


Kitchen
Utensils

Matte finished handle

Measuring ladle

Item No.	Handle size	Cap.	
98706	37cm	500ml	1pcs
98705	30cm	250ml	1pcs
98704	30cm	125ml	1pcs
98703	23cm	50ml	1pcs
98702	24cm	25ml	1pcs

Suitable for hanging



Matte finished handle



The spoon handle clearly indicates the spoon's capacity.

Metal ladle

Item No.	Size	Handle size	Cap.	
71295	Ø 12cm	38cm	500ml	10pcs
71346	Ø 11cm	38cm	350ml	12pcs
71294	Ø 10cm	38cm	250ml	10pcs
71293	Ø 9cm	34m	200ml	10pcs



Skimmer

Item No.	Size	Handle size	
71297	Ø 14cm	38cm	10pcs
71296	Ø 12cm	38cm	10pcs



Metal serving spoon

Item No.	Size with handle	
71344	45cm	12pcs
71301	38cm	12pcs
71300	35cm	12pcs



Two-horned serving fork

Item No.	Size with handle	
71302	52cm	12pcs

Suitable for hanging, can be hung on a hook or a pipe.

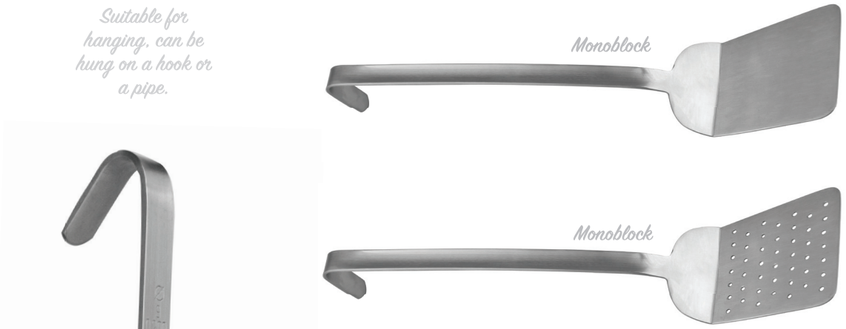

Metal serving spatula

Item No.	Size with handle	
71392	50cm	12pcs
71391	48cm	12pcs
71343	45cm	12pcs

Slotted turner

Item No.	Size with handle	
71299	38cm	12pcs
71298	35cm	12pcs

Mirror finish

Long handle



Ladle with long handle

Item No.	Size	Handle size	Cap.	
91839	Ø 18cm	60cm	1200ml	1pcs
91838	Ø 15cm	55cm	700ml	1pcs
91837	Ø 13.5cm	50cm	500ml	1pcs
91836	Ø 11cm	48cm	300ml	1pcs
91835	Ø 10cm	38cm	250ml	1pcs
91834	Ø 9cm	30cm	150ml	1pcs
91833	Ø 8cm	29cm	100ml	1pcs

The biggest size

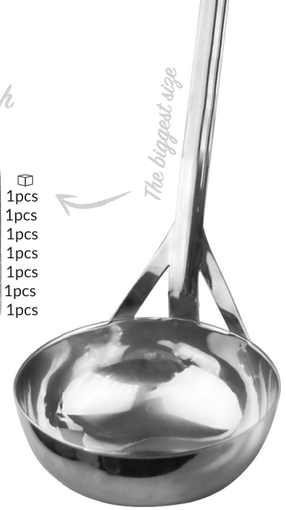

Long handle



Skimmer

Item No.	Size	Handle size	
91813	Ø 19cm	60cm	1pcs
91812	Ø 15cm	50cm	1pcs
91810	Ø 12.5cm	40cm	1pcs
91809	Ø 11.7cm	36cm	1pcs
91854	Ø 11cm	29cm	1pcs
91853	Ø 9cm	30cm	1pcs



Sauce ladle

Item No.	Size	Handle size	Cap.	
91832	Ø 7.5cm	27cm	70ml	1pcs
91831	Ø 6cm	22cm	45ml	1pcs
91830	Ø 5.5cm	22cm	30ml	1pcs

Suitable for hanging

22cm handle



1 2 3 4 5

Service spoon not perforated 1

Item No.	Size	
91806	30cm	1pcs

Service spoon perforated 2

Item No.	Size	
91804	30cm	1pcs

Service fork 3

Item No.	Size	
91800	30cm	1pcs

Service spatula perforated 4

Item No.	Size	
91807	30cm	1pcs

Service spatula 5

Item No.	Size	
91840	30cm	1pcs

Monobloc handle 22cm

Suitable for hanging, can be hung on a hook to a pipe



Mirror finish



Ladle

Item No.	Size	
82213	22cm	12pcs



Solid serving spoon

Item No.	Size	
82216	22cm	12pcs



Skimmer

Item No.	Size	
82214	22cm	12pcs



Slotted turner

Item No.	Size	
82215	22cm	12pcs



Spoon for serving pasta

Item No.	Size	
82217	22cm	12pcs



Serving fork

Item No.	Size	
82218	22cm	12pcs



Matte finished handle



Whisk

Item No.	Size	
91852	74cm	1pcs
91851	67cm	1pcs
91850	60cm	1pcs
91849	54cm	1pcs
91848	47cm	1pcs

Suitable for hanging

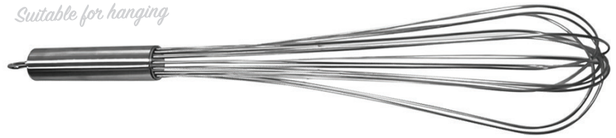

Whisk

Item No.	Size	
82212	50cm	48pcs
82211	45cm	48pcs

Suitable for hanging



Whisk

Item No.	Size	
981066	40cm	12pcs
981065	35cm	12pcs
981064	30cm	12pcs

Bakery

Suitable for hanging

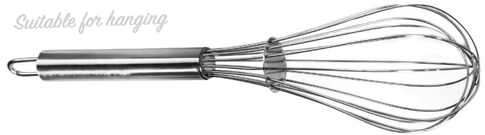

Whisk

Item No.	Size	
82210	35cm	48pcs
82177	30cm	48pcs



Roll it



stainless steel

Rolling pin

Item No.	Size	
981109	47.5cm	15pcs

stainless steel / wooden handles



Rolling pin

Item No.	Size	
9841	42cm	15pcs

silicone



Rolling pin

Item No.	Size	
98715	42cm	12pcs

wooden



Rolling pin

Item No.	Size	
93604	48cm	15pcs



Dough knives

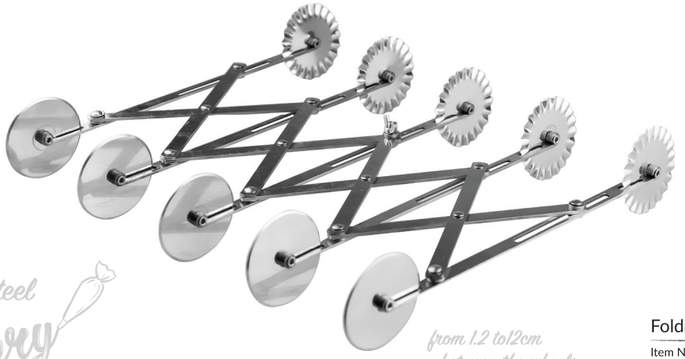

Stainless steel

Bakery

from 1.2 to12cm between the wheels

Folding dough cutter with 10 blades

Item No.	Size	
981293	27.5 x h5cm	15pcs



Dough knife

Item No.	Size	
98956	25 x 9.5cm	14pcs

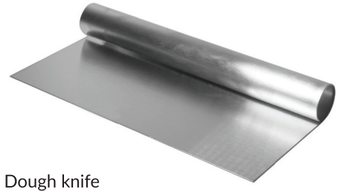

Dough knife

Item No.	Size	
98955	20 x 9.5cm	14pcs

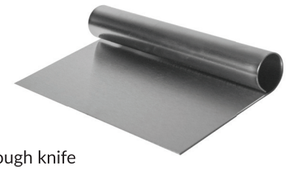

Dough knife

Item No.	Size	
98954	16 x 9.5cm	12pcs

Dough scrapers

Stainless steel

Plastic handle

PİRGE "BIÇAĞIN USTASI"



Dough scraper

Item No.	Size	
99276	19cm	12pcs



Dough scraper

Item No.	Size	
9979	8.5 x 12 x 0.3cm	12pcs

Spatulas



Stainless steel
Plastic handle

Spatula

Item No.	Size	
981511	12cm	12pcs



Bakery

Cake shovel

Item No.	Size	
981510	12cm	24pcs



Spatula

Item No.	Size	
9982	12.5cm	12pcs
99207	12cm	12pcs



PİRGE
"BIÇAĞIN USTASI"

Stainless steel
Plastic handle

Spatula

Item No.	Size	
9981	11.5cm	12pcs

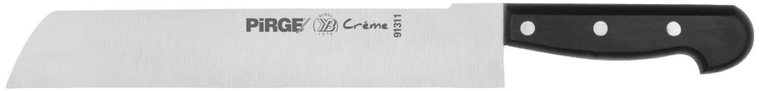

Dough knife

Item No.	Size	
99278	27cm	12pcs

Pastry knives

Stainless steel
Plastic handle

PİRGE
"BIÇAĞIN USTASI"





Cake serving knife

Item No.	Size	
99169	18cm	12pcs



Pastry and pie knife

Item No.	Size	
99212	20cm	12pcs



Offset bakery knife

Item No.	Size	
99277	22cm	12pcs



Pastry knife

Item No.	Size	
99206	35cm	12pcs



Pastry knife

Item No.	Size	
99280	35cm	12pcs
99170	30cm	12pcs



Confectionery spatulas

Stainless steel
Plastic handle



Pastry spatula

Item No.	Size	
98714	25cm	12pcs
981449	25cm	12pcs
981448	20cm	12pcs
981447	15cm	12pcs



Confectionery spatula

Item No.	Size	
981461	25cm	24pcs
981452	20cm	24pcs
981451	15cm	24pcs
981450	13cm	24pcs

Turner blades

Stainless steel
Plastic handle

PİRGE
"BIÇAĞIN USTASI"



Turner off-set blade

Item No.	Size	
99208	26cm	12pcs



Turner blade

Item No.	Size	
9980	17cm	12pcs

Palettes

PİRGE
"BIÇAĞIN USTASI"



Palette with double handle

Item No.	Size	
99204	30cm	12pcs

Confectionery

Hard working assistant for pastry chefs and bakers



Palette

Item No.	Size	
99172	30cm	12pcs
99129	25cm	12pcs
99282	12cm	12pcs



Palette

Item No.	Size	
99205	25cm	12pcs

Mini



Mini palette

Item No.	Size	
99173	12cm	12pcs



Mini palette

Item No.	Size	
99177	12cm	12pcs



Palette knife with offset blade

Item No.	Size	
99171	30cm	12pcs



Palette knife with offset blade

Item No.	Size	
99275	25cm	12pcs



Palette knife with offset blade

Item No.	Size	
99274	20cm	12pcs

Set



Palette sets



Spatula 11cm
Pastry knife 30cm
Palette 20cm
Palette off-set blade 25cm
Creme pasta paleti mini 12cm

Pastry Set 5+1pcs

Item No.	
99279	12pcs



Bakery

Plastic



Cake devider

Item No.	Size	
931136	10/12pcs 27cm	12pcs
981299	12/16pcs 27cm	16pcs

Stainless steel



Cake leveller

Item No.	Size	
99136	43cm	1pcs



Cake leveller

Item No.	Size	
98925	33 x 15cm	16pcs



Cake sword

Item No.	Size	
99271	75cm	1pcs

PiRGE
"BIÇAĞIN USTASI"



Adjustable cake slicer

Item No.	Size	
98778	24-30cm	24pcs
98777	16-20cm	48pcs



Adjustable baking mold

Item No.	Size	
98655	up to Ø 280mm	48pcs

Bakery

Confectionery

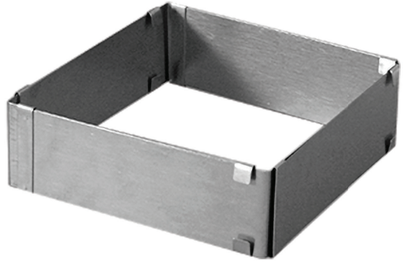

Extendable baking mold

Item No.	Size	
98100	15-28cm	60pcs
98775	10-18cm	60pcs
98774	9-15cm	80pcs

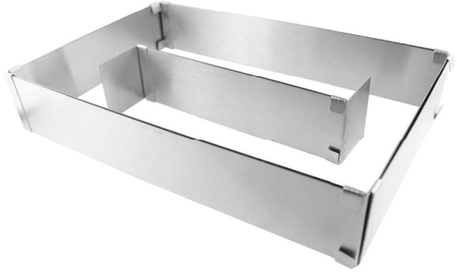

Extendable baking mold

Item No.	Size	
98776	27.5 x 18.5cm / 52.5 x 34cm h5cm	12pcs

ø 3cm ø 7cm
ø 3.5cm ø 7.5cm
ø 4.2cm ø 8.3cm
ø 4.8cm ø 9cm
ø 5.5cm ø 9.5cm
ø 6.3cm ø 10.5cm

x h. 5cm



Cake mold set 12pcs

Item No.	Size	
981298	h5cm	8pcs

Confectionery

ø 2.5cm ø 6.9cm
ø 3.2cm ø 7.6cm
ø 4cm ø 8.3cm
ø 4.8cm ø 9cm
ø 5.5cm ø 9.8cm
ø 6.3cm ø 10.5cm

x h. 5cm



Cake mold set 12pcs

Item No.	Size	
981297	h5cm	8pcs



Cream shaping

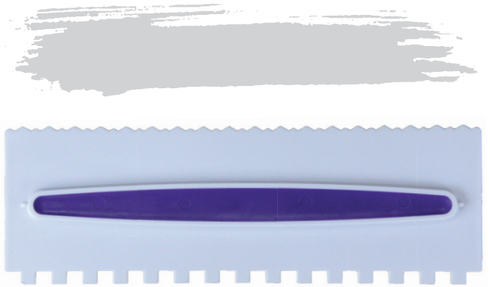

Icing comb

Item No.	Size	
93614	23 x 7.5cm	12pcs



Fondant smoothing tool

Item No.	Size	
93613	15 x8.2 xh5cm	12pcs

Handmade treats

Cake lifter



Pastry spatula

Item No.	Size	
981288	40cm	30pcs
981289	24.5cm	30pcs

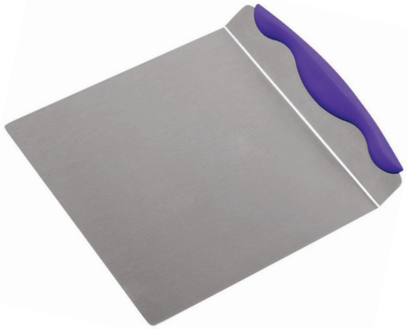

Cake lifter

Item No.	Size	
981110	20 x 25cm	30pcs

Piping nozzle sets



Piping nozzel set

Item No.	Size	
981456	26pcs	12pcs



Piping nozzel set

Item No.	Size	
981457	27pcs	16pcs



Piping nozzel set

Item No.	Size	
98810	24pcs	8pcs



Piping nozzel set

Item No.	Size	
98809	28pcs	20pcs

Piping bags and tips



Syringe for piping

Item No.	Size	
98963	25cm	12 pcs



Single use piping bag

Item No.	Size	
98931	34cm x 24cm	36pcs



Piping bag with metal nozzels

Item No.	Size	
98576	35cm	50pcs



Piping bag

Item No.	Size	
36276	61m	24pcs
36275	40cm	24pcs
36274	30cm	24pcs

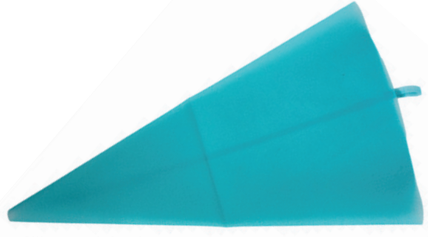

Silicone piping bag

Item No.	Size	
98781	34 x 20cm	12pcs



Carving & Decoration

Stainless steel

PIRGE "BIÇAĞIN USTASI"

Carving knife sets



Parisien scoop set 3pcs

Item No.	Size	
99118	Ø 25mm Ø 20mm Ø 15mm	10pcs

Melon baller



Parisian scoop

Item No.	Size	
99117	Ø 20/30mm	12pcs



Curved carving knife set 4pcs

Item No.	Size	
99115	85 / 65 / 85 / 60cm	6pcs



Watermelon knife

Item No.	Size	
981132	21.5cm	12pcs

Watermelon



Carving knife set 4pcs

Item No.	Size	
99116	85 / 85/ 85 / 85mm	5pcs



Carving knife set 4pcs

Item No.	Size	
99182	80 / 55 / 52 / 50mm	10pcs

Carving knife set 4pcs

Item No.	Size	
99127	90 / 55 / 80 / 65mm	6pcs

Knives for chocolate

Stainless steel

Bakery



Chocolate shaver

Item No.	12pcs
981292	





Chocolate shaver

Item No.	24pcs
981509	

Scoops

Barware

Ice and more



Metal scoop

Item No.	Size	12pcs
71336	12cm	
71335	10cm	12pcs



Spoon for decoration

Item No.	Size	24pcs
981291	22 x 4cm	
981290	19 x 2.8cm	12pcs

Stainless steel

Coffee stencils



Shakers for seasonings

Item No.	12pcs	Coarse
82154		
82155	12pcs	Fine

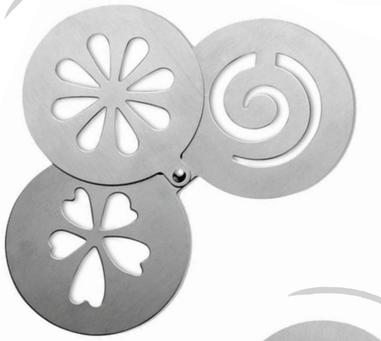



Barware



Coffee stencils for decoration

Item No.	24pcs
981139	



Graters

Stainless steel

Say Cheese



Grater

Item No.	Size	
91808	17 x 13.5 x h26cm	1pcs



Grater

Item No.	Size	
71348	10 x 10 x h22.5cm	12pcs



Grater

Item No.	Size	
98247	10 x 8 x h25cm	48pcs

Course

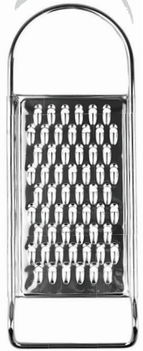

Grater with large grid

Item No.	Size	
98842	30 x 11cm	1pcs

Fine



Grater with small grid

Item No.	Size	
98843	30 x 11cm	1pcs

Ginger



Grater for ginger and garlic

Item No.	Size	
981508	15 x 6.5cm	16pcs

Garlic



Grater for ginger and garlic

Item No.	Size	
98892	11 x 7cm	24pcs
981477	13.5 x 9cm	24pcs

Stainless steel



Course grater

Item No.	Size	
931071	19.8 x 6.5cm	16pcs

With plastic cover for safety



Cheese grater

Item No.	Size	
931072	19.8 x 6.5cm	16pcs

Comfortable ergonomic handle



Fine grater

Item No.	Size	
931070	19.8 x 6.5cm	16pcs

Ginger & garlic



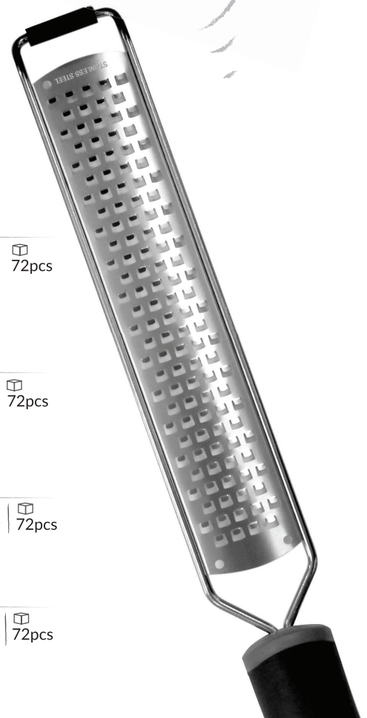

Longer for tall containers



Grater

Item No.	Size	
981513	38 x 5cm	72pcs



Grater

Item No.	Size	
981514	38 x 5cm	72pcs



Grater

Item No.	Size	
981515	35.5 x 5cm	72pcs



Grater

Item No.	Size	
981512	37.5 x 5cm	72pcs

Comfortable ergonomic handle



Cheese grater

Item No.	Size	
981234	30 x 8cm	12pcs

Comfortable ergonomic handle



Grater

Item No.	Size	
981098	19.8 x 6.5cm	16pcs



Grater

Item No.	Size	
18245	33 x 4cm	12pcs
18244	33 x 4cm	12pcs
18243	26 x 3.5cm	12pcs

Lemons



Citrus fruits slicer

Item No.	Size	
94232	43 x 47 x h21cm	6pcs



Vegetables

Professional mandoline

Item No.	Size	
981196	32 x 13.5 x h17cm	12pcs

Slice & cut

Stainless steel



Egg slicer

Item No.	Size	
981203	13 x 20 x h5cm	18pcs



Fruit cutter with attachments

Item No.	Size	
98604	15 x 10 x h14cm	24pcs



Fish scaler

Item No.	Size	
981079	23cm	24pcs

Peelers



Metal vegetable stripes cutter

Item No.	
98895	24pcs



Vertical peeler

Item No.	
98894	24pcs



Horizontal peeler

Item No.	
98893	24pcs

Stainless steel



Vegetables

Vegetable knives



PIRGE "BIÇAĞIN USTASI"

Herb scissors

Item No.	
99281	12pcs



Profesional scissors

Item No.	
93811	9pcs



Combined knife for vegetables

Item No.	
981068	1pcs

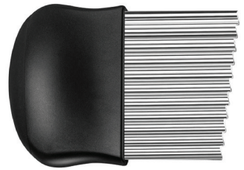

Crinkle cutter

Item No.	Size	
981165	9.5 x 14cm	30pcs

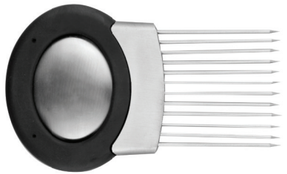

Onion cutting holder

Item No.	
981096	100pcs

Salad spinner



Plastic

Professional
salad spinner

Item No.	Size	Cap.	
94227	Ø 46.5 x h56.5cm	19L	1pcs
94228	Ø 40 x h47cm	9.5L	1pcs

Vegetable mashers



Vegetable masher with
interchangable attachments

Item No.	
981092	16pcs



Vegetable masher with
interchangable attachments

Item No.	
931135	10pcs

Stainless steel

Perfect for mashed potatoes

Vegetable mashers



Vegetable masher

Item No.	Size	
71340	45 x 12.5 x h13cm	12pcs



Vegetable masher

Item No.	Size	
981223	30 x 10 x h9cm	12pcs



Masher

Item No.	Size	
71365	Ø 13 x h61cm	1pcs



Masher

Item No.	Size	
981124	12.5 x 7 x h19cm	50pcs



Hand tools

Stainless steel

Garlic presses



Metal garlic press

Item No. 981105 | 60pcs



Garlic press with 2 functions

Item No. 981402 | 72pcs



Metal garlic press

Item No. 98572 | 15pcs

Kitchen tools



Hand held rotary grater

Item No. 981287 | 30pcs



Stainless steel egg separator

Item No. 93577 | 24pcs



Lemon squeezer

Item No. 981225 | 12pcs



Apple corer

Item No. 17155 | 10pcs



Cherry pitter

Item No. 981399 | 24pcs

Can openers



Can opener

Item No. 98961 | 1pcs



PİRGE "BIÇAĞIN USTASI"

Can opener

Item No. 99184 | 1pcs



Stainless steel



Chef tweezers

Item No.	Size	
981115	30cm	12pcs



Chef tweezers

Item No.	Size	
981150	30cm	30pcs
981149	25cm	12pcs
981148	20cm	12pcs



Reliable and high quality



Chef tweezers with curved top

Item No.	Size	
981153	30cm	30pcs
981152	25cm	12pcs
981151	20cm	12pcs

PİRGE "BIÇAĞIN USTASI"



Chef tweezers

Item No.	Size	
99272	20cm	12pcs



Fish bone tweezers

Item No.	Size	
981235	11cm	24pcs

Stainless steel



Set of three
dessert rings

Item No.	Size	
98240	Ø8 x h4cm	18pcs
98239	Ø6 x h4cm	34pcs

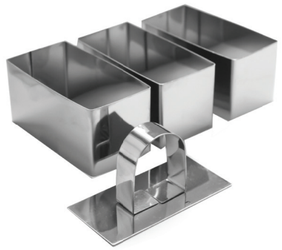

Set of three rectangular
dessert rings

Item No.	Size	
98509	12 x 6 x h4cm	50pcs
98508	8 x 4 x h4cm	100pcs



Set of three square
dessert rings

Item No.	Size	
98507	8 x 8 x h4cm	50pcs
98506	6 x 6 x h4cm	100pcs

Eating is a necessity
but cooking is an art ...



Set of four
cooking molds

Item No.	Size	
98957	6.5 / 7.5 / 8 / 11cm	22pcs



Stainless steel



Egg rings - square

Item No.	Size	
71218	12 x 12cm	5pcs
71217	10 x 10cm	5pcs

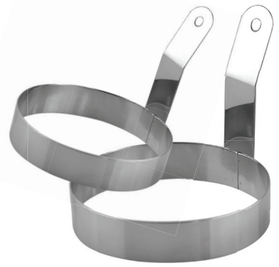

Egg rings - round

Item No.	Size	
71216	Ø 12cm	5pcs
71215	Ø 10cm	5pcs

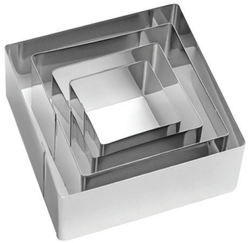

Set of four square molds

Item No.	Size	
981083	6 / 8 / 10 / 12cm	72pcs

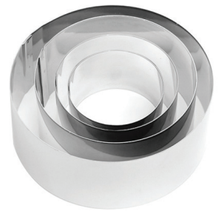

Set of four round molds

Item No.	Size	
981085	Ø 6 / 8 / 10 / 12cm	66pcs



Set of four triangle molds

Item No.	Size	
981084	8 / 9 / 10 / 12cm	72pcs



Set of six square molds

Item No.	Size	
98274	6 / 7 / 8 / 9 / 10 / 12cm	20pcs



Set of six round molds

Item No.	Size	
98273	Ø 6 / 7 / 8 / 9 / 10 / 12cm	20pcs



Ice cream scoops

Old School



Ice cream scoop

Item No.	Size	
98287	Ø7cm	72pcs



Ice cream scoop

Item No.	Size	
98286	Ø 6cm	72pcs



Ice cream scoop

Item No.	Size	
981475	Ø 5cm	72pcs



Ice cream scoop

Item No.	Size	
981476	Ø4cm	72pcs

Ice cram spoons



Ice cream spoon

Item No.	
931040	15pcs



PİRGE "BIÇAĞIN USTASI"

Ice cream spoon

Item No.	
99179	12pcs



Stainless steel

Imprinted measurments in standard units on each handle.
Multi-purpose spoons for wet and dry ingredients,
designed to easily reach into the smallest jars.



Measuring spoons

Item No.	Cap.	
981164	15 / 30ml	24pcs
981163	15 / 5ml	24pcs



Set of measuring spoons 6pcs

Item No.	Cap.	
93814	0.63 / 1.25 / 2.5 / 3.75 / 5 / 15ml	18pcs



Set of measuring spoons 5pcs

Item No.	Cap.	
981146	32 / 64 / 85.3 /128/ 256ml	60pcs



Set of measuring spoons 4pcs

Item No.	Cap.	
981135	1.25 / 2.5 / 5 / 15ml	60pcs



Set of measuring spoons 4pcs

Item No.	Cap.	
981136	60 / 80 / 125 / 250ml	12pcs


Knives

Knife Guide

Horecano School

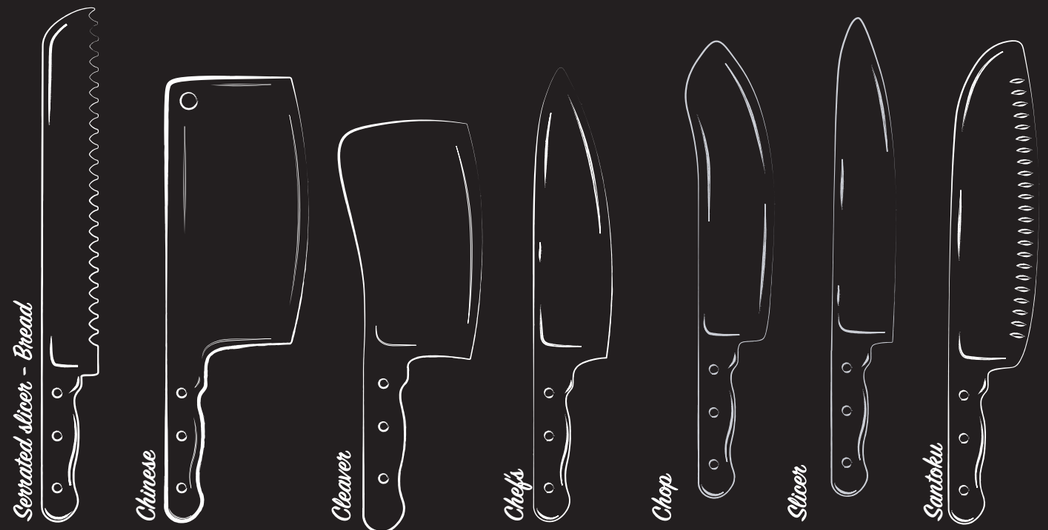



Thicknesss of the Steel (Chef Knives)

- 2.50 mm
- 3 mm
- 4 mm

Sharpness Performance

P	P+	P++
54 HRC Ice Hardened	56 HRC Ice Hardened	58 HRC Ice Hardened

Stain Resistancy

5 Years

Target Customer Type

- Chefs
- Master Chefs, Butchers
- Gastronomy Masters
- Design Lover Master Chefs



PiRGE "BIÇAĞIN USTASI"

P | 2.50 mm | 5 Years | Chefs

Ecco black

Duplessional Chef Knife



Precision Stamped, Ice Hardened
High Carbon Stainless Steel



Chef knife

Item No.	Size	
99202	23cm	12pcs
99149	21cm	12pcs
99201	19cm	12pcs



Butcher knife

Item No.	Size	
99230	21cm	12pcs



Butcher knife

Item No.	Size	
99142	№0 - 12.5cm	12pcs
99144	№1 - 14.5cm	12pcs
99145	№2 - 16.5cm	12pcs
99146	№3 - 19cm	12pcs



Utility knife

Item No.	Size	
99155	12cm	12pcs

Professionally Sharpened and
Polished Cutting
Edge, Easy to Resharpen



Kitchen knife

Item No.	Size	
99229	15.5cm	12pcs
99199	12.5cm	12pcs

Ergonomic PP Injected Handle Design



Fish fillet knife

Item No.	Size	
99203	25cm	12pcs



Cheese knife

Item No.	Size	
99124	15.5cm	12pcs



Boning knife

Item No.	Size	
99147	14.5cm	12pcs



Steak knife

Item No.	Size	
99198	12cm	12pcs



Paring knife

Item No.	Size	
99221	12cm	12pcs



Specialized



Onion cutting knife

Item No.	Size	
99222	19cm	6pcs



Doner kebab knife

Item No.	Size	
99153	55cm	12pcs



Cheese knife with double handle

Item No.	Size	
99232	35cm	1pcs



Cheese knife

Item No.	Size	
99268	40cm	1pcs



Bread knife

Item No.	Size	
99211	17.5cm	12pcs



Pastry and pie knife

Item No.	Size	
99212	20cm	12pcs



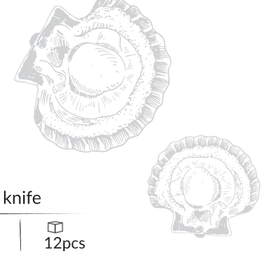

Oyster knife

Item No.	
99270	12pcs



PiRGE "BIÇAĞIN USTASI"

P | 2.50 mm | 5 Years | Chefs

Ecco white





Butcher knife

Item No.	Size	
99231	14.5cm	12pcs



Butcher knife

Item No.	Size	
99234	16.5cm	12pcs



Butcher knife

Item No.	Size	
99235	19cm	12pcs



Butcher knife

Item No.	Size	
9970	21cm	12pcs



Cheese knife

Item No.	Size	
99233	15.5cm	12pcs

Best Butchery



Professional Chef Knife

P+ | 3 mm | 5 Years | Gastronomy Masters



The newest member of the innovative Pirge family. A shining star in all commercial kitchens.

Precision Stamped, Ice Hardened High Carbon Stainless Steel

Gastro

PiRGE "BIÇAĞIN USTASI"

Professionally Sharpened and Polished Cutting Edge, Easy to Resharpen



Grey handles with 7 insert plug-in colour codes to avoid cross contamination



Butcher knife

Item No. 99194 | Size 26cm | 12pcs



Fish knife

Item No. 99188 | Size 25cm | 12pcs



Boning knife

Item No. 99193 | Size 15cm | 12pcs

P+ | 3 mm | 5 Years | Gastronomy Masters

PIRGE "BIÇAĞIN USTASI"

Butcher Knife

N3



Butcher knife №3

Item No. 99159 | Size 19cm | 12pcs

N2



Butcher knife №2

Item No. 99158 | Size 16.5cm | 12pcs

N1



Butcher knife №1

Item No. 99157 | Size 14.5cm | 12pcs



Chef knife

Item No. 99197 | Size 23cm | 12pcs



Chef knife

Item No. 99196 | Size 21cm | 12pcs



Chef knife

Item No. 99160 | Size 21cm | 12pcs



Chef knife

Item No. 99195 | Size 19cm | 12pcs

Chef Knife

P+ | 3 mm | 5 Years | Gastronomy Masters

PIRGE "BIÇAĞIN USTASI"



Ham slicer

Item No. 99189 | Size 36cm | 12pcs



Deli knife

Item No. 99190 | Size 35cm | 12pcs



Bread knife

Item No. 99192 | Size 24cm | 12pcs



P+ | 3 mm | 5 Years | Master Chefs, Butchers

Professionally Sharpened and
Polished Cutting Edge, Easy to Resharpen

Duo is the trend setting range for Pirge. Durability and ergonomy with double injection technology.

Precision Stamped,
Ice Hardened
High Carbon
Stainless Steel



PPC Injection in the Core
for Strength



Non-Slip TPE Injection
on the Surface for Comfort



Red

Yellow

Green

Blue

4 Colors, Non-Slip Handle,
Handle Material - PPC + TPE

Duo

PiRGE
"BIÇAĞIN USTASI"



Butcher knife №4

Item No.	Size	Color	
9904	21cm	Red	12pcs
9903	21cm	Blue	12pcs
9902	21cm	Green	12pcs
9901	21cm	Yellow	12pcs



Butcher knife №3

Item No.	Size	Color	
99110	19cm	Red	12pcs
99109	19cm	Blue	12pcs
99108	19cm	Green	12pcs
99107	19cm	Yellow	12pcs



Butcher knife №2

Item No.	Size	Color	
99106	16.5cm	Red	12pcs
99105	16.5cm	Blue	12pcs
99104	16.5cm	Green	12pcs
99102	16.5cm	Yellow	12pcs

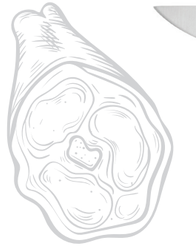



Butcher knife №1

Item No.	Size	Color	
99101	14.5cm	Red	12pcs
99100	14.5cm	Blue	12pcs
99999	14.5cm	Green	12pcs
9998	14.5cm	Yellow	12pcs



Boning knife

Item No.	Size	Color	
9916	16.5cm	Red	12pcs
9915	16.5cm	Blue	12pcs
9914	16.5cm	Green	12pcs
9913	16.5cm	Yellow	12pcs



Boning knife

Item No.	Size	Color	
9912	14.5cm	Red	12pcs
9911	14.5cm	Blue	12pcs
9910	14.5cm	Green	12pcs
9909	14.5cm	Yellow	12pcs



Boning knife

Item No.	Size	Color	
9908	12.5cm	Red	12pcs
9907	12.5cm	Blue	12pcs
9906	12.5cm	Green	12pcs
9905	12.5cm	Yellow	12pcs



Chef knife

Item No.	Size	Color	
9959	23cm	Red	12pcs
9958	23cm	Blue	12pcs
9957	23cm	Green	12pcs
99114	23cm	Yellow	12pcs



Chef knife

Item No.	Size	Color	
9956	21cm	Red	12pcs
9955	21cm	Blue	12pcs
9954	21cm	Green	12pcs
9953	21cm	Yellow	12pcs



Chef knife

Item No.	Size	Color	
9952	19cm	Red	12pcs
9951	19cm	Blue	12pcs
9950	19cm	Green	12pcs
9949	19cm	Yellow	12pcs



Kitchen knife

Item No.	Size	Color	
9944	15.5cm	Red	12pcs
9943	15.5cm	Blue	12pcs
9942	15.5cm	Green	12pcs
9941	15.5cm	Yellow	12pcs

PİRGE "BIÇAĞIN USTASI"

P+ | 3 mm | 5 Years | Master Chefs & Butchers



Utility knife

Item No.	Size	Color	
9940	13.5cm	Red	12pcs
9939	13.5cm	Blue	12pcs
9938	13.5cm	Green	12pcs
9937	13.5cm	Yellow	12pcs



Utility knife

Item No.	Size	Color	
9997	12cm	Red	12pcs
9996	12cm	Blue	12pcs
9995	12cm	Green	12pcs
9994	12cm	Yellow	12pcs



Utility knife

Item No.	Size	Color	
9920	9cm	Red	12pcs
9919	9cm	Blue	12pcs
9918	9cm	Green	12pcs
9917	9cm	Yellow	12pcs



Cheese knife

Item No.	Size	Color	
9932	17.5cm	Red	12pcs
9931	17.5cm	Blue	12pcs
9930	17.5cm	Green	12pcs
9929	17.5cm	Yellow	12pcs

Soy Cheese



Cheese knife

Item No.	Size	Color	
9928	15.5cm	Red	12pcs
9927	15.5cm	Blue	12pcs
9926	15.5cm	Green	12pcs
9925	15.5cm	Yellow	12pcs



Bread knife

Item No.	Size	Color	
9936	20.5cm	Red	12pcs
9935	20.5cm	Blue	12pcs
9934	20.5cm	Green	12pcs
9933	20.5cm	Yellow	12pcs



Fish Fillet Knife

Item No.	Size	Color	
99200	25cm	Blue	12pcs



Cleaver

Item No.	Size	Color	
9963	21cm	Red	6pcs
9962	21cm	Blue	6pcs
9960	21cm	Yellow	6pcs



Doner Kebab Knife

Item No.	Size	Color	
99224	50cm	Red	12pcs

Specialized



Sharpening Steel - Flat

Item No.	Size	Color	
99237	30cm	Red	12pcs



Sharpening Steel - Oval

Item No.	Size	Color	
99236	25cm	Red	12pcs

SIMONAGGIO®
Cada comida, un cariño



Butcher knife

Item No.	Size	
5543	25cm	24pcs
5544	20cm	24pcs



Butcher knife

Item No.	Size	
5550	18.5cm	72pcs



Skinning knife

Item No.	Size	
5546	15.5cm	12pcs



Boning knife

Item No.	Size	
5545	15cm	24pcs



Boning knife

Item No.	Size	
5548	15cm	60pcs



Boning knife

Item No.	Size	
5549	15cm	60pcs



Eviscerating knife

Item No.	Size	
5547	11cm	24pcs



Professional Chef Knife

Sharpening steel

Item No.	Size	
5552	25cm	50pcs

Sharpening steel

Item No.	Size	
5551	30cm	50pcs

P+ | 4 mm | 5 Years | Design Lover Master Chefs

PiRGE
"BIÇAĞIN USTASI"

Profi



Santoku knife

Item No.	Size	
99181	21cm	12pcs



Santoku knife

Item No.	Size	
99180	18cm	12pcs

Specialized



Doner kebab spoon

Item No.	Size	
99140	18cm	1pcs



Mincing knife

Item No.	Size	
99225	55cm	1pcs



PiRGE "BIÇAĞIN USTASI"

P++ | 4 mm | 5 Years | Design Lover Master Chefs

Titan east



Yanagiba

Sushi and Sashimi knife

Item No.	Size	
99261	30cm	1pcs



Yanagiba

Sushi and Sashimi knife

Item No.	Size	
99260	23cm	1pcs



Deba

Chopping knife Deba

Item No.	Size	
99257	15cm	1pcs



Honesuki

Boning knife Honesuki

Item No.	Size	
99256	12cm	1pcs



Shantoku

Santoku knife

Item No.	Size	
99258	16cm	1pcs



Nakiri

Vegetable Knife Nakiri

Item No.	Size	
99259	16cm	1pcs



Cleaver

Item No.	Size	
99262	20cm	1pcs



PiRGE
"BIÇAĞIN USTASI"

Professional Restaurant Equipment



Utility cheese knife

Item No.	Size	
99253	8cm	1pcs



Cheese knife for semi-hard cheese

Item No.	Size	
99255	7.5cm	1pcs



Cheese knife for hard cheese

Item No.	Size	
99254	7cm	1pcs



Cheese knife

Item No.	Size	
99268	40cm	1pcs

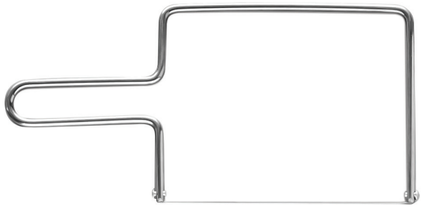

Cheese cutter

Item No.	Size	
99174	22cm	6pcs
99135	16.5cm	12pcs
99134	13.5cm	10pcs



Cheese knife

Item No.	Size	
99130	13cm	12pcs





Metal mesh glove

Item No.	Size	
99186	S/M/L	1pcs



Silicone sauce baster

Item No.	Cap.	
981130	7.5 -30ml	1pcs



Burger mold

Item No.	Size	
981138	Ø 10.5cm	96pcs



Meat tenderizer

Item No.	Size	
98627	5.5 x h19cm	1pcs



Meat tenderizer

Item No.	Size	
98773	12 x 2 x h11cm	1pcs



Meat hammer

Item No.	
99227	1pcs



Professional butcher axe

Item No.	Size	
99267	17cm	1pcs



Meat saw

Item No.	Size	
981060	45cm	10pcs
981059	40cm	10pcs



Rotating hook

Item No.	
981061	5pcs



Metal hook

Item No.	
981062	5pcs



Double hook

Item No.	
981087	5pcs



Hook

Item No.	
99251	5pcs



Sharpening steel

Item No.	Size	
5551	30cm	50pcs
5552	25cm	50pcs

Sharpening



Round sharpening steel

Item No.	Size	
99217	30cm	12pcs
99215	25cm	12pcs



Oval sharpening steel

Item No.	Size	
99218	30cm	12pcs
99216	25cm	12pcs

PiRGE "BIÇAĞIN USTASI"



Flat sharpening steel

Item No.	Size	
99237	30cm	12pcs



Oval sharpening steel

Item No.	Size	
99236	25cm	12pcs



Flat sharpening steel

Item No.	Size	
981272	30cm	12pcs
981271	25cm	12pcs
981270	20cm	12pcs



Round sharpening steel

Item No.	Size	
981269	30cm	12pcs
981268	25cm	12pcs
981267	20cm	12pcs



Thin round sharpening steel

Item No.	Size	
981275	30cm	12pcs
981274	25cm	12pcs
981273	20cm	12pcs

Organize

Knife holders

PiRGE "BIÇAĞIN USTASI"



Magnetic knife holder

Item No.	Size	
99133	53cm	12pcs
99132	38.5cm	12pcs



Magnetic knife holder

Item No.	Size	
981074	38cm	12pcs
98183	33cm	12pcs




Knife set with roll bag

Item No. 99264 | 1pcs

Ecco

5 + 1 pcs
Utility Knife 12cm
Cheese Knife 17.5cm
Slicing Knife 18cm
Chef Knife 21cm
Peeler




Knife set with roll bag

Item No. 99263 | 1pcs

Ecco

3 + 1 pcs
Cheese Knife 17.5cm
Chef Knife 21cm
Oval Sharpening Steel

P | 2.50 mm | 5 Years | Chefs



Knife set with roll bag

Item No. 99273 | 1pcs

Duo

6 + 1 pcs
Utility Knife 9cm
Boning Knife 14.5cm
Cheese Knife 17.5cm
Slicing Knife 20cm
Chef Knife 21cm
Sharpening Steel

P+ | 3 mm | 5 Years | Master Chefs, Butchers




Knife set with roll bag

Item No. 99265 | 1pcs

Gastro

5 + 1 pcs
Bonning Knife 14.5cm
Cheese Knife 17.5cm
Slicing Knife 18cm
Chef Knife 21cm
Sharpening Steel

P+ | 3 mm | 5 Years | Gastronomy Masters



Bar

Set of 4 bar knives

Item No. 99269 | Size 90 / 120 / 135 / 110mm | 10pcs

P | 2.50 mm | 5 Years | Chefs




Creme

Pastry Set 5+1pcs

Item No. 99279 | 12pcs

Spatula 11cm
Pastry knife 30cm
Palette 20cm
Palette off-set blade 25cm
Creme pasta paleti mini 12cm

PİRGE "BIÇAĞIN USTASI"



Stainless steel



SIMONAGGIO®
Cada comida, un cariño

Skewer with wooden handle

Item No.	Size	
5562	75cm	1pcs
5542	65cm	1pcs



PiRGE
"BIÇAĞIN USTASI"

Adana Shish

Item No.	Size	
99226	60cm	1pcs

x 6pcs in pack



x 6pcs in pack



Set of skewers

Item No.	Size	
9887	62cm	6pcs
931146	60cm	6pcs
931145	50cm	6pcs
9886	46cm	6pcs
98145	38cm	6pcs

Professional restaurant equipment

Bamboo

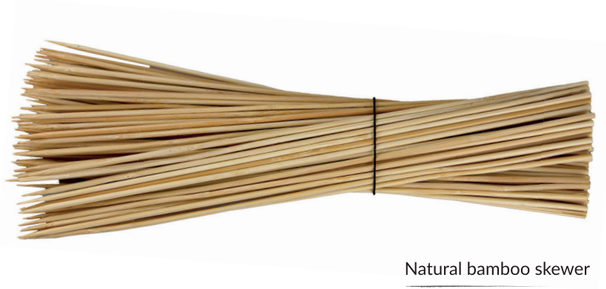

Natural bamboo skewer

Item No.	Size	
981012	29cm	100pcs
981011	24cm	100pcs
981014	10cm	100pcs



from -50°C to +300°C



Digital thermometer

Item No.	Size	
36706	5.5 x h14cm	72pcs

from -10°C to +100°C



Meat thermometer

Item No.	Size	
36495	5.5 x h14cm	72pcs

Professional Chef Equipment

from -10°C to +100°C



Milk

Professional thermometer for liquids with probe

Item No.	Size	
44210	13cm	3pcs

from -50°C to +250°C



Professional digital oven thermometer

Item No.	
44209	6pcs


Chopping Boards

Chopping board guide

Horecano School

Colour coded chopping boards

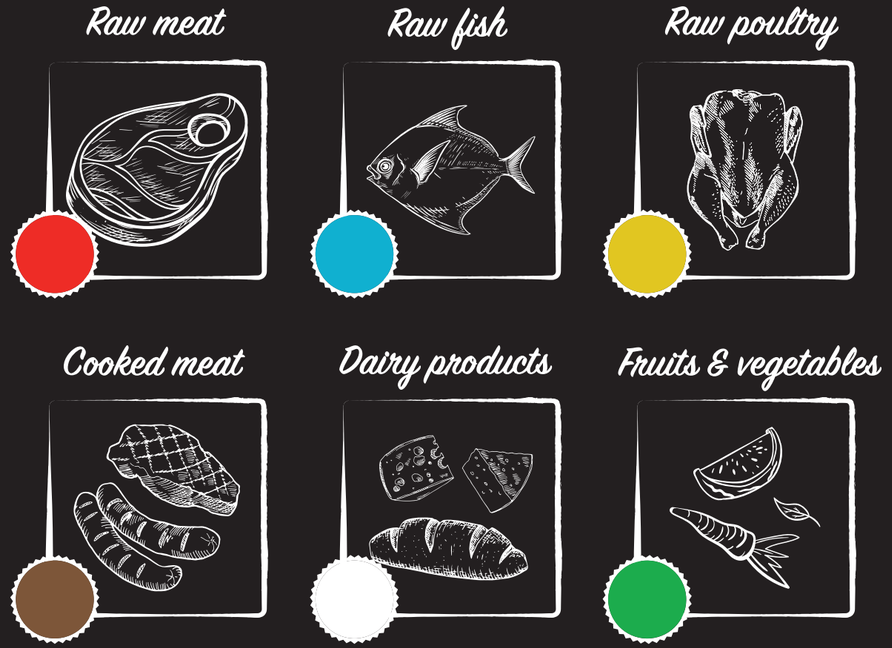

These are the icons we use in all of our catalogs and this is what they mean.

HDPE color

Chopping boards

Professional chopping boards. Made from HDPE, high-density polyethylene. In accordance with sanitary and hygiene requirements



Chopping board for raw meat - red

Item No.	Size	
981438	60 x 40 x h2cm	8pcs
98900	45 x 30 x h2.5cm	10pcs
981469	45 x 30 x h2cm	12pcs
981465	37 x 23 x h2cm	20pcs



Chopping board for raw poultry - yellow

Item No.	Size	
981437	60 x 40 x h2cm	8pcs
98901	45 x 30 x h2.5cm	10pcs
981468	45 x 30 x h2cm	12pcs
981464	37 x 23 x h2cm	20pcs



Chopping board for salad and fruit products - green

Item No.	Size	
981439	60 x 40 x h2cm	8pcs
98902	45 x 30 x h2.5cm	10pcs
981470	45 x 30 x h2cm	12pcs
981466	37 x 23 x h2cm	20pcs

Chopping board for bakery and dairy products - white

Item No.	Size	
981471	60 x 40 x h2cm	8pcs
98899	45 x 30 x h2.5cm	10pcs
981467	45 x 30 x h2cm	12pcs
981463	37 x 23 x h2cm	20pcs

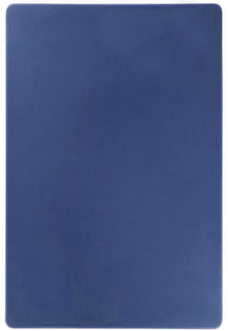

Chopping board for fish and seafood - blue

Item No.	Size	
931129	60 x 40 x h2cm	8pcs
931126	45 x 30 x h2.5cm	8pcs
931125	45 x 30 x h2cm	12pcs
931121	37 x 23 x h2cm	20pcs

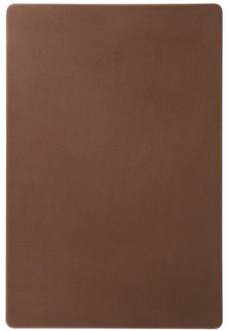

Chopping board for salami and cooked meats - brown

Item No.	Size	
981440	60 x 40 x h2cm	8pcs
931124	45 x 30 x h2.5cm	10pcs
981436	45 x 30 x h2cm	12pcs
981435	37 x 23 x h2cm	20pcs

HDPE color



Chopping board for bakery and dairy products - white

Item No.	Size	
98484	44 x 30 x h1.2cm	24pcs
98488	40 x 25 x h1.2cm	24pcs
98492	37 x 23 x h1.2cm	24pcs

Dairy products



Chopping board for fish and seafood - blue

Item No.	Size	
931128	44 x 30 x h1.2cm	24pc
931123	40 x 25 x h1.2cm	24pcs
931119	37 x 23 x h1.2cm	24pcs

Raw fish





Chopping board for for salami and cooked meats - brown

Item No.	Size	
931127	44 x 30 x h1.2cm	24pcs
931122	40 x 25 x h1.2cm	24pcs
931120	37 x 23 x h1.2cm	24pcs

Cooked meat



HDPE color

Professional chopping boards. Made from HDPE, high-density polyethylene. In accordance with sanitary and hygiene requirements

Cooking







Raw meat



Chopping board for raw meat - red

Item No.	Size	
98485	44 x 30 x h1.2cm	18pcs
98487	40 x 25 x h1.2cm	18pcs
98491	37 x 23 x h1.2cm	18pcs

Raw poultry



Chopping board for raw poultry - yellow

Item No.	Size	
98483	44 x 30 x h1.2cm	18pcs
98489	40 x 25 x h1.2cm	18pcs
98493	37 x 23 x h1.2cm	18pcs

Fruits & vegetables



Chopping board for salad and fruit products - green

Item No.	Size	
98482	44 x 30 x h1.2cm	18pcs
98486	40 x 25 x h1.2cm	18pcs
98490	37 x 23 x h1.2cm	18pcs

Chopping boards

HDPE white



Cutting board

Item No.	Size	
98897	60 x 40 x h4cm	3pcs

Dairy products

Large White Plastic Cutting Board. Universal white color for restaurant prep and kitchen use.



Chopping board

Item No.	Size	
93753	Ø 40 x h5cm	6pcs
93649	Ø 40 x h3cm	10pcs

Universal

Heavy duty feel and weight to prevent sliding and slipping while cutting. Cross hatch textured to bead liquids.

Commercial Kitchen Tested - Made for high heat dishwashers.
Resists warping and can withstand temperatures up to 215°F for maximum sterilization and sanitation.

Racks for boards

Stainless steel

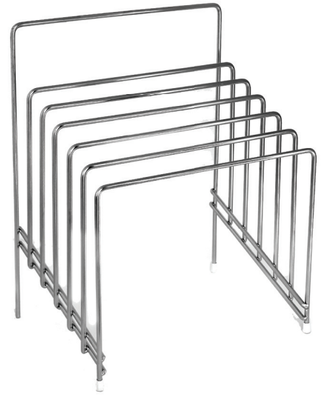

Rack for boards

Item No.	Size	
71282	29.5 x 21.5 x 37.5cm	4pcs



Organized



Rack for boards

Item No.	Size	
71364	23 x 34 x 16.5cm	6pcs



Rack for boards

Item No.	Size	
71281	22 x 34.5 x 32cm	6pcs



Bread cutting boards

Bread cutting boards

Wooden



Wooden bread cutting board with drawer for crumbs

Item No.	Size	
36400	32x52xh7cm	1pcs



Bamboo

Bamboo bread cutting board

Item No.	Size	
16164	40x23.5xh1.8cm	6pcs



Bamboo bread cutting board

Item No.	Size	
1671	27x42xh1.9cm	6pcs

Rack for boards

Bamboo



Bamboo dish rack

Item No.	Size	
93804	28 x 10cm	20pcs

Bamboo dish rack

Item No.	Size	
93803	21 x 10cm	14pcs





Metal order holder

Item No.	Size	
98885	8 x h16cm	10pcs



Bell

Item No.	Size	
98346	Ø 6.5 x 14cm	18pcs



Bell

Item No.	Size	
98279	Ø 8.5cm	12pcs

the order is ready ...



Acrylic order holder

Item No.	Size	
36460	50cm	12pcs



Acrylic order holder

Item No.	Size	
36461	50cm	12pcs



Metal order holder

Item No.	Size	
71252	61cm	6pcs
71251	40cm	6pcs

Food Transport





Delivery thermo bag

Item No.	Size	Capacity		
2890	44x34xh34cm	50L	5pcs	Black



Delivery Pizza thermo bag

Item No.	Size	Capacity		
2888	44x48xh18.5cm	39L	10pcs	Black

Suitable for pizza, pasta, kebabs, sandwiches, salads and more ...



Delivery thermo backpack

Item No.	Size	Capacity		
2887	47x47xh45cm	100L	2pcs	Black



... also suitable for beverages

Delivery thermo backpack

Item No.	Size	Capacity		
2892	42x42xh42cm	74L	2pcs	Black



Delivery Pizza thermo bag

Item No.	Size	Capacity		
2889	45x42xh18.5cm	35L	10pcs	Black

... all inside



Delivery thermo bag

Item No.	Size	Capacity		
2891	45x45xh50cm	100L	4pcs	Black

Termobox Guide

Horecano School

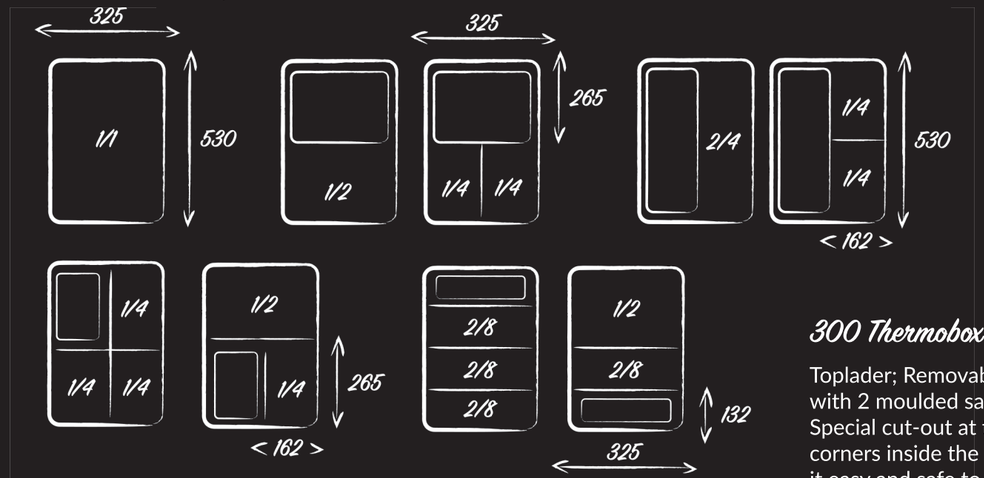

300 Thermobox

Toplader; Removable door with 2 moulded sash locks; Special cut-out at the corners inside the box makes it easy and safe to grip and handle the GN-containers.

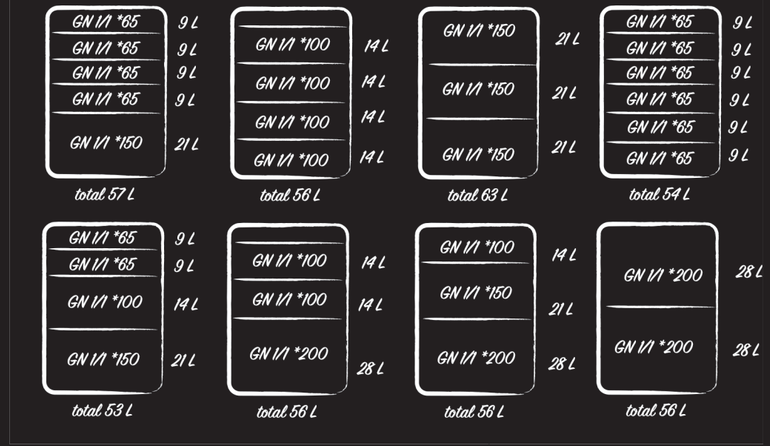

601M Thermobox

Frontloader; 12 shelf positions; Removable swing door with snap fastener; Snap fastener is ajustable with card holder.



Special section for cutlery

*fork, spoons and conteiners are sold seperatley

For a combination of different sized gastro containers

300 Thermo box



Thermobox 300 Yellow

Item No.	Size	Cap.	
361147	62 x 42 x h40.5cm	50L	1pcs

Hot food

For 1/1 GN gastro containers

601M Thermo box



*gastro containers are sold seperatley

Thermobox 601M Yellow

Item No.	Size	Cap.	
361211	45 x 62.5 x h57.5cm	83L	1pcs



Thermobox 601M Grey

Item No.	Size	Cap.	
361146	45 x 62.5 x h57.5cm	83L	1pcs

Plastic

Food transport



Red

Food carrying container

Item No.	Size	Cap.	1pcs
93859	52 x 38 x 37cm	42L	1pcs

Blue

Food carrying container

Item No.	Size	Cap.	1pcs
931079	52 x 38 x 37cm	42L	1pcs



Blue

Food carrying container

Item No.	Cap.	1pcs
93858	34L	1pcs
93857	17L	1pcs



Red

Food carrying container

Item No.	Cap.	1pcs
931109	34L	1pcs
981113	29L	1pcs
931080	17L	1pcs
981111	12L	1pcs
93856	7L	1pcs
93855	3L	1pcs

Stainless steel

Made of stainless steel
304 Quality 18/10
It is suitable for water and oil-free cooking with its carefully polished and long-lasting hygienic surfaces.



Food transport pot

Item No.	Size	Cap.	1pcs
99340	Ø 36 x h36cm	36.6L	1pcs
99339	Ø 32 x h22cm	17.6L	1pcs
99338	Ø 30 x h28cm	20L	1pcs
99337	Ø 24 x h28cm	12.5L	1pcs

Stainless steel

Specially designed products for
HOtels, REstaurants and CAfés
304 Quality 18/10
Stainless steelsody
Silicone holder metal special carrying container handle
sealed gasket steel door
with three-point locking system



Food transport pot

Item No.	Size	Cap.	1pcs
89289	Ø 40 x h40cm	50L	1pcs
89288	Ø 36 x h36cm	36.6L	1pcs
8999	Ø 32 x h30cm	24L	1pcs
8998	Ø 28 x h28cm	17L	1pcs
8997	Ø 24 x h24cm	11L	1pcs
8996	Ø 20 x h20cm	6L	1pcs

A Drain Tap

Food transport pot with tap

Item No.	Size	Cap.	1pcs
89171	Ø 24 x h24cm	11L	1pcs

A Drain Tap

Food transport pot with tap

Item No.	Size	Cap.	1pcs
89172	Ø 28 x h28cm	17L	1pcs



Dining Carts

Professional kitchen equipment





Rubber wheels

17 shelves

Rack trolley for
gastronorm containers 1/1

Item No.	Size	
91793	38.5 x 55.5 x h168.5cm	1pcs



15 shelves

Rack trolley for
gastronorm containers 1/1

Item No.	Size	
981382	38.5 x 55.5 x h174cm	1pcs



10 shelves

Rack trolley for
gastronorm containers 1/1

Item No.	Size	
981381	38.5 x 55.5 x h130cm	1pcs



6 shelves

Rack trolley for
gastronorm containers 1/1

Item No.	Size	
981380	38.5 x 55.5 x h101cm	1pcs



15 shelves

Single gastronorm
1/1 trolley

Item No.	Tray size	
361141	53 x 32.5cm	1pcs



34 shelves

Single gastronorm
1/1 trolley

Item No.	Tray size	
361145	53 x 32.5cm	1pcs



34 shelves

Single open side gastronorm
1/1 trolley

Item No.	Tray size	
361144	53 x 32.5cm	1pcs



15 + 15
30 shelves

Double gastronorm
1/1 trolley

Item No.	Tray size	
361143	53 x 32.5cm	1pcs



7 + 7
14 shelves

Double gastronorm
1/1 trolley

Item No.	Tray size	
361142	53 x 32.5cm	1pcs



Polyethylene adjustable
dish caddy for 240 plates

Item No.	Size	
94154	92x72xh80cm	1pcs



Polyethylene adjustable
dish caddy for 160 plates

Item No.	Size	
94153	90x72xh80cm	1pcs

Mobile

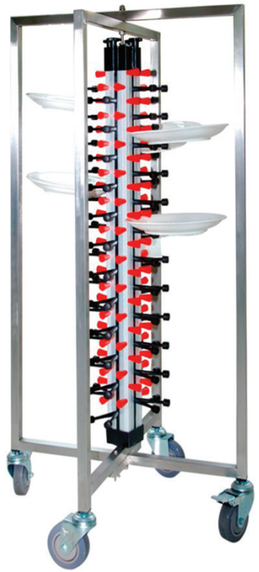

Mobile plate rack
for 84 plates

Item No.	Size	
94152	65x59xh190cm	1pcs

Mobile plate rack
for 48 plates

Item No.	Size	
94151	65x59xh129cm	1pcs

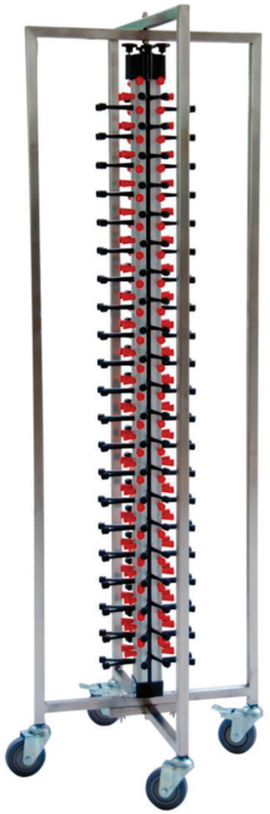



Metal dining cart
with three levels

Item No.	Size	
14141	85x45xh89cm	1pcs



Metal dining cart
with three levels

Item No.	Size	
14140	75x40xh82.5cm	1pcs

Serving



Metal dining cart
with four levels

Item No.	Size	
14158	55x31xh84.5cm	1pcs



Cutlery bin for dining cart

Item No.	Size	
14115	53x42.5xh17.5cm	10pcs
14114	62x42.5xh17.5cm	10pcs



Cutlery bin with lid for dining cart

Item No.	Size	
14159	37x32xh14cm	10pcs



Vroom
Vroom

Multi-functional enclosed dining
cart with three levels

Item No.	Size	
14104	102x50xh96cm	1pcs

Mobile Serving



Spare trash bin for
serving cart

Item No.	Size	
14113	33x23xh56cm	6pcs



Spare trash bin for
serving cart

Item No.	Size	
14112	33x23xh17.5cm	6pcs

Combine





Grey

Multifunctional dining
cart with three levels

Item No.	Size	
14146	102x50xh96cm	1pcs
14102	84.5x43xh95cm	1pcs



Black

Multifunctional dining
cart with three levels

Item No.	Size	
14105	102x50xh96cm	1pcs
14103	84.5x43xh95cm	1pcs



Polypropylene



Glassware dishwasher rack

	Item No.	Size		
49 compartments	14119	50 x 50 x 10cm	6.5 x 6.5cm	6pcs
36 compartments	14118	50x 50 x 10cm	7.5 x 7.5cm	6pcs
25 compartments	14117	50 x 50 x 10cm	9 x 9cm	6pcs
16 compartments	14116	50 x 50 x 10cm	11 x 11cm	6pcs



Extender for glassware dishwasher rack

	Item No.	Size		
49 compartments	14133	50 x 50 x 4.5cm	6.5 x 6.5cm	12pcs
36 compartments	14122	50x 50 x 4.5cm	7.5 x 7.5cm	12pcs
25 compartments	14121	50 x 50 x 4.5cm	9 x 9cm	12pcs
16 compartments	14120	50 x 50 x 4.5cm	11 x 11cm	12pcs



Cutlery dishwasher rack

Item No.	Size	
14134	50 x 50 x 10cm	6pcs



Plate and tray dishwasher rack

	Item No.	Size	
64 compartments	14136	50 x 50 x 10cm	6pcs
25 compartments	14135	50 x 50 x 10cm	6pcs



Cover for dish/glass rack

Item No.	Size	
14137	50.5 x 50.5 x 2.5cm	12pcs



Trolley for dish racks

Item No.	Size	
14139	54 x 54 x 11cm	1pcs

Cutlery racks

Polypropylene



Cutlery rack with
four compartments

Item No.	Size	
14138	30.2 x 53 x h10cm	12pcs



Cutlery rack with
three compartments

Item No.	Size	
361071	40 x 29 x h9.5cm	12pcs



Lid for cutlery rack with
three compartments

Item No.	Size	
361072	41 x 9.5cm	12pcs



Cutlery tray with
eight compartments

Item No.	Size	
14156	42.6 x 25 x h15cm	12pcs



Cutlery box

Item No.	Size	
14164	10.7 x 10.7 x h13.8cm	12pcs



Dishes clean up



Round polyethylene
recycle bin with lid

Item No.	Size	
94149	121L	6pcs
94148	75.7L	1pcs

Suitable for 121 & 75.5L bins



Stand on wheels for
recycle bin

Item No.	
94150	1pcs

Clean up



Trash bin with
swinging lid

Item No.	Size	
51578	50L	6pcs
51577	35L	12pcs
51576	18L	12pcs
51575	10L	24pcs

Icon Guide

Horecano School

Food safe



Induction



Suitable for ceramic cooker



Suitable for gas cooker



Suitable for electric cooker



Non stick bottom



Suitable for cooking



Not suitable for cooking



Microwave safe



Not safe for microwave



Dishwasher safe



Hand wash only



Oven safe



Freezer safe



Heat resistant



Versatile temperature range



Do not use abrasive materials on product



Not suitable for cutting on



These are the icons we use in all of our catalogs and this is what they mean.

Icon Guide

Horecano School

Gastronorm



Stackable



10kg max



Durable



Waterproof



Non-slip



Hygienic



Lint free



Washable



Can be ironed



Chemical resistant



Not suitable for acidic products



Eco friendly



Recyclable



Polypropylene



Polycarbonate



BPA Free



CFC Free



These are the icons we use in all of our catalogs and this is what they mean.

Contact us!

we would love to hear from you

Visit us

Send us an email

Give us a call

Follow us on instagram

Central office

SEVLIEVO
12 Magistralna Street
+359 879 005 274
+359 675 3 01 93
+359 675 3 51 77
sales@mira-n.com

VELIKO TARNOVO
9 Magistralna Street
+359 879 505 553
+359 62 631 922
officevt@mira-n.com

PLOVDIV
31 Treti Mart Street
+359 879 829 909
+359 32 96 87 44
officeplovdiv@mira-n.com

SOFIA
+359 879 635 523
+359 2 975 40 48
officesofia@mira-n.com

BUCHAREST, ROMANIA
Sat Mogosoaia Com.
Mogosoaia str. Ciobanului,
Nr. 77-79
+40 723 305 426
+40 723 305 819
+40 723 305 958
ro.sales@horecano.com

AUSTRALIA
+61 4 72 63 47 72
sales@horecano.com

horecano_au horecano_ro

www.horecano.com www.mira-n.net

HORECANO MIRAN

30th

Anniversary Edition

HORECANO®

MIRA-N®

www.horecano.com

www.mira-n.net